LAST EDITION

# The Daily Courier

PRICE 2 CENTS.

Connellsville's Biggest and Best Newspaper. Sworn Average Daily Circulation Last Week, 6,129

VOL 16, NO 5 — CONNELLSVILLE PA THURSDAY EVENING NOVEMBER 15 1917 — EIGHT PAGES

## PETROGRAD IN FLAMES ACCORDING TO RUMORS CURRENT AMONG FINNS

**Travelers Arriving in Sweden Bring News of the Reports.**

### SAMMIES AVENGE RAID

**Americans at Front, Aided by French, Ambush Teutons, Many Casualties Among U. S. Men in Trenches: Art Treasures Removed From Venice.**

By Associated Press

**LONDON, Nov. 15.—According to press reports from Stockholm, travelers who arrived last evening in Haparanda, Sweden, from Finland, say rumors are current there that Petrograd is in flames**

#### AMERICANS AMBUSH TEUTONS; AVENGE RECENT RAID

WITH THE AMERICAN ARMY IN FRANCE, Nov. 14—American infantrymen exacted a part revenge for a trench raid during a recent night by ambushing a large German patrol in No Man's Land killing or wounding a number of the enemy.

The American patrol in which there were some Frenchmen arranged the ambuscade near the German lines on a shell ruined farm.

After lying in the mud nearly all night the patience of the watchers was rewarded by the sight of a large German patrol its number more than double that of the Franco-Americans. The Germans were permitted to pass when the Americans and French men on their flank opened a hot fire from shell craters and other shelters where they were secreted.

The Germans were taken completely by surprise and bolted carrying with them their men who had been hit.

The number of dead and wounded Germans is uncertain but one of the men in ambush was hit by he bullets the Germans later sent in from a distance.

There were congratulations all around when the Americans and French re-entered their trenches.

#### "TELL THEM I WENT OUT GAMELY," SAY DYING AMERICAN

PARIS, Nov. 15—William Parringfield of San Francisco member of the French foreign legion lost his life as a result of wounds he received in a recent action. The Herald announces.

Tell the folks back home I went out game, pal, Parringfield murmured as his captain stooped to pin on his breast the military medal says a letter received by Jack Barry of Brooklyn another member of the legion who is on furlough in Paris from which the Herald quotes. The letter was penned on the front by Oscar Mourer giving the circumstances of the death on Lorraine of the 20 year old volunteer.

Parringfield had already been decorated with the war cross for conspicuous bravery and daring during the last French drive at Verdun.

#### GERMANS ADVANCE—BERLIN, ITALIANS HOLDING—ROME

BERLIN via London, Nov. 15—German troops on the mountain front in Northern Italy are advancing to the south from Foszaso and Feltre says today's official communication.

ROME, Nov. 15—The Italians have defeated renewed efforts of the Germans to cross the Piave. Those of the enemy who forced a crossing at two points on previous days are being held the war office announces.

#### 2,000 KILLED IN MOSCOW STREET FIGHTS

LONDON, Nov. 15—Two thousand persons had been killed in street fighting in Moscow up to noon Tuesday according to reports brought by travelers arriving at the Russo Swedish frontier as forwarded in press dispatches from Stockholm.

### War Summary

American soldiers have carried out a successful ambush of Germans in No Man's Land on the west front killing and wounding a number of the enemy while German shell have caused a number of casualties in the American line.

An American patrol one night lay in the mud in wait for an enemy party for which they had arranged an ambuscade. A German detachment of more than twice the size of the American party fell into the trap. The enemy were surprised and did not stop to fight. The Americans suffered no casualties.

Artillery firing on the American sector is becoming more active and the Germans have been shelling our trenches heavily. A number have been killed or wounded one shell which dropped into a trench causing several casualties. American artillermen also have been belaboring the German strongholds and it is believed their shell have claimed quite a toll in victims.

**The Italian Front.**

Austro German attempts to cross Piave have been foiled partially by [illegible] and by [illegible] that crossed at Venson has not been about to debouch. Several attempts have been made to cross the river between Venson and the Adriatic but only in the marsh land on the coast have the Germans been able to make progress. Here they are under heavy fire and it is improbable that any great number of Austro-Germans will be able to take advantage of the break because of terrain conditions. All the movable art treasures have been taken from Venice and the cities of Vezenza and Treviso also have been shorn of their works of art in the event of Austro German success in breaking the Piave line and forcing the Italians to retire to the Brenta or Adige.

**The Russian Situation.**

Although Petrograd has not been in communication with the Mystad Cable station of Finland for several days reports from Scandanavia persist that Premier Kerensky has gained control of the capital. Reports come also from Sweden that the Bolsheviki maintained their hold on Petrograd and are preparing for a stout resistance against the forces of Kerensky and Generals Korniloff and Kaledines.

#### 200 MEXICANS KILLED.

**Heavy Losses in Villa-Government Fight at Durango**

By Associated Press

PRESIDIO, Tex., Nov. 15—It was estimated today by Mexican Consul Cosme Benjoecha that more than 200 were killed on both sides as a result of fighting between Villa and government troops yesterday.

The government forces suffered the heaviest losses because of the wounded being executed after being left behind. The Mexican commander claims to have been short of munitions but they bought thousands of rounds over the border.

**Killed by Train.**

Andy Eileen 60 years old was instantly killed yesterday afternoon at Maxwell when he stepped from one train in front of another. Mr. Eileen had been in Brownsville and worked for the Luzerne Coal & Coke company.

## GERMAN SUBMARINES DEFEATED; CAMPAIGN FULLY BROKEN DOWN

**Allies Worry No Longer About Sub Loss Last Week Lighter Than in Peace Times**

By Associated Press

NEW YORK, Nov. 15—Arthur Pollen, noted British naval expert, has made the following statement to the Associated Press on the submarine war:

Anything unsatisfactory in the military and political situation in Europe is balanced by the extraordinary news that Germany's submarine campaign has broken down altogether. The submarine is defeated. This is the most momentous event since the United States declared war. It seems we can all stay in and that America can really come in.

Six months ago shipping was being destroyed according to some authorities at a rate of 900,000 tons per annum. Had this continued the Germans had the right to expect not indeed military victory but a peace that would mean something much less than defeat. This was Germany's only hope and the allies only answer for every one including the German high command knew that with sea communication reasonably safe the military defeat of the army was certain.

In the first fortnight of November the rate of loss of British tonnage of ships rated at 1,600 tons each had fallen about 1,000,000 a year. The present ship building capacity of England can make this good in less than eight months. At the rate America, Great Britain and Japan are striving to attain we should replace this in less than eight weeks. The rate for last week is actually less than the annual toll of wrecks in peace times. It is an amazing development. It is not to be expected that losses can remain as low as this. They must fluctuate but they should never cause us serious uneasiness again.

**Ban on Electric Light.**

WASHINGTON, Nov. 15—American cities white ways will be darkened beginning tonight. Business thoroughfares in many cities which have blazed in white light for any years will be into comparative gloom. This will result from the fuel administration's orders restricting electric display advertising using power generated from coal to the hours between 7:45 o'clock and 11 o'clock.

## MAN HANGS SELF IN STABLE BEHIND WEST SIDE HOME

**George S. Miller, Farmer All His Life, Commits Suicide.**

### MOTIVE IS UNDETERMINED

**Had Often Threatened to Take Life; Ties Rope to Board in Manger and Jumps, Breaking Neck; Was Well Known in Saltlick and Bullskin.**

George S. Miller, 66 years old a farmer virtually all his life committed suicide by hanging Saturday afternoon in a stable in the rear of his home in Crawford avenue West Side.

Mr. Miller was in good health and seemingly was in good spirits yesterday. He hauled a part of a mowing and about 3 o'clock yesterday afternoon he went down to the stable. He told his small daughter Verna Loretta that he was going to kill himself but as he had frequently threatened to take his life Mrs. Miller paid no attention to the threat. Thinking he had taken the team out to the farm in Dunbar township she went down to the stable to do the evening work and found the body of her husband.

The supposition is that he had tied the rope to a board of the manger and then jumped causing his neck to break. Coroner S. H. Baum of Uniontown was notified and Funeral Director Charles C. Mitchell took charge of the body. Notice of funeral later.

Mr. Miller was born in Jefferson county a son of the late Isaac and Mary Shaffer Miller. He was well known throughout Saltlick, Dunbar and Bullskin townships having resided on farms in all three of the townships. Among the various places at which he resided was Indian Head, Bullskin township, Everson and on the Beatty farm near Twisselmann No. 1. Mr. Miller and family resided on the latter farm for about three years removing from there nearly a month ago to the Moore property in Crawford avenue West Side. Deceased was twice married. His first wife was Elizabeth Stouffer. To this union six children survive, as follows: Daniel S. Miller of Baltimore, Peter Miller of Wyoming, Clement Miller of Champion, Denver Miller of Uniontown, Mrs. Mary Solomon and Mrs. Mary Dietz of Acme.

Nine years ago this coming December he was married to Mrs. Stella Nicholson who with two children, Vera Loretta and Janet Irene survive. Two half brothers, Henry Stouffer of Gary, Ind., and James Stouffer of Freed, Pa., and one half sister, Mrs. Elizabeth Arbeary of Woodvale, also survive. Mr. Miller was a member of the Vanderbilt Grange and of the Evangelical church.

### THROWN FROM CAR

**A. B. Stauffer Hurt When Trolley Starts as He is Getting Off.**

A. B. Stauffer of the West Side janitor at the Third Ward school building had a narrow escape from serious injury last evening when he was thrown from the 5:30 o'clock street car near the corner of Crawford avenue and Third street West Side. Mr. Stauffer had told the conductor he wanted to get off at Third street and there was also another passenger getting off at the same stop. This passenger got off the front end of the car and Mr. Stauffer was alighting at the back end. The car started throwing him with considerable force. He rolled as far as the watchmakers shop at the end of the Carson property.

The injured man was picked up in an unconscious condition by several men and taken to Dr. S. C. Truby's office where his injuries were dressed. He was then taken to his home in North Third street and was in a semi conscious condition the greater part of the night. He was resting easily today at noon. Mr. Stauffer is 57 years old.

**Many Women Track Workers.**

WASHINGTON, Nov. 15—One hundred fifteen women track workers now are wielding picks, shovels and crowbars maintaining the road bed of the Pennsylvania railroad between New York and Pittsburg, President Rea of the company testified today before the Interstate Commerce Commission. He gave this example of the lifting activities the roads face in holding their men.

X WAR

**Co Hunting.**

T. L. Miller, Paul Miller, Ross Miller and Alva Moon left this morning by automobile on a hunting trip near Hyndman.

### Weather Forecast

Partly cloudy tonight and Friday. Little change in the temperature. The noon forecast for Western Pennsylvania.

**Temperature Record**

| | 1917 | 1916 |
|---|---|---|
| Maximum | [illegible] | 58 |
| Minimum | [illegible] | [illegible] |
| Mean | [illegible] | [illegible] |

The Weather Bureau station at [illegible] reported the temperature during the past 24 hours as follows: [illegible]

## LOCAL EXEMPTION BOARDS CLASSIFYING DRAFT REGISTRANTS

**Completing Lists Dividing Men by Nationality and Availability for Call.**

On request of the government that local exemption boards compile data arranging the registrants in such order that the number available for a call and the nationality of the men can be told at a glance the two local boards here are completing their lists. The board for District No. 2 will probably finish the work by tomorrow.

The No. 1 board has divided the men into three divisions. List No. 1 numbering 1,315 men includes those registered but not called. List No. 2 comprised the 1,[illegible] names includes draftees who have been called and list No. 3 contains the names of men who have been called and accepted.

In List No. 1 the compilation shows 634 single men and 681 married men. There are naturalized 2, declarants 44, aliens 3 and citizens 949.

In the same list the nationality subdivisions show for England, Austria, Ireland, Bulgaria, Bohemia and Belgium each one, Great Britain and Poland 2, Rumania 3, Germany 1, Russia 11, Greece 27, Austria 137, Italy 1, Africans 52, Americans 935.

In the second list those that are called 88 are married and 281 are single. There are naturalized 12, declarants 20, aliens 146 and citizens 513. The nationality subdivisions are Canada, Poland and Germany 1, Russia 2, Rumania 2, Greeks 31, Italians 5, Austrians 70, Africans 12 and Americans 511.

In List No. 3 including the men that have been called and accepted for service there are 25 married and 127 single. There are no naturalized citizens in this class. There are however 42 aliens, one declarant and 109 citizens.

In the nationality subdivisions Germany has one, Greece 3, Austria 8, Italy 1, Africans 11 and Americans 98.

The board has not yet received the questionnaires to be filled by the registrant. They will finish up the classification as asked for by the government in order to send it in by to morrow.

## LOCAL Y. M. C. A. WAR FUND CAMPAIGN HELD NEXT WEEK; BIG MASS MEETING SUNDAY

### CAPT. DAWSON TO BE IN CHARGE OF WORK OF SALVATION ARMY

**New Officer, With Mrs. Dawson, Here, Succeeds Captain Phelps.**

Captain and Mrs. S. Dawson of the Salvation Army arrived in Connellsville late last night from Altoona to take up the army work here. They officers succeeded Captain E. N. Phelps who resigned several weeks ago to take a position with F. W. Woolworth in Johnstown.

Captain and Mrs. Dawson are making their headquarters at the city this morning and will hold their first services including the street meeting this evening. A welcome meeting for the new officers will be held Sunday night in the Salvation Army hall.

Having had a number of years experience in army work and having been uniformly successful wherever they have been in charge Captain and Mrs. Dawson are hoping to make a good record here. They will take up the work just where it was left off by Captain Phelps.

The new officers are ambitious to play a large part in the spiritual uplift of the city.

### HELD AS SLACKER

**Morgantown Man, Claiming to Have Registered, Has No Card**

W. R. Shaffer of Morgantown, W. Va., has been arrested here as a slacker. He called at the City Hall last evening for lodging and gave his age as 27 years. When asked for a registration card he could produce none. He says he registered in a little country store at Greer Monongalia county.

His serial number is 2508 and his order number [illegible]. He says he has not been called yet but the police will endeavor to get in touch with his board. The local board for District No. 2 is that of this city.

**Committee Postpones Drive: Will Start it With a "Kick."**

### SOISSON SCENE OF RALLY

**Speakers and Delegations From All Parts of County to Be Present; Canadian Soldiers Back From Western Front, May Make Addresses.**

The Y. M. C. A. war work fund campaign will not start in Connellsville until next week. On Sunday there will be a mass meeting in the Soisson theatre to boost the campaign and active canvasses of the city will begin on Monday. Definite action to this effect was taken by the local committee at a meeting in H. George Mayer's office last night. It was first planned to get started today but this is a busy week and it was thought better to postpone the drive until next week and then to start with a kick in the nature of a housing rally.

The mass meeting Sunday afternoon promises to be a humdinger with county workers present and prominent speakers who will provide lots of patriotic thrills for the audience which is expected to pack the auditorium. The meeting will begin at 2:30 promptly. The theatre building is furnished free by Mr. Fred Robbins, manager. John Duffield has promised to get together an orchestra of 15 pieces for the occasion.

The Y. M. C. A. war work council will be represented and there will be delegations from Dawson, Vanderbilt, Perryopolis and in fact the entire northern part of the county.

E. T. Nicholson president of the First National bank will preside at the meeting. Judge R. I. Umbel of Uniontown and others will make addresses. It is possible that several Canadian soldiers returned from the front may be secured for the afternoon to tell the people of this region something about the war and the work which the Y. M. C. A. is actually doing at the front. The committee is making strong efforts to secure one or more of these men who have been giving their services to hard boosting the national Y. M. C. A. campaign as speakers.

The meeting is expected to arouse the people of Connellsville to a realization of the necessity for Y. M. C. A. work among the soldiers and to making the raising of the city's quota of $10,000 comparatively easy.

The original local committee last night appointed a number of additional members. These will meet tonight at 6 o'clock in the office of H. George Mayer in the Title & Trust building. If all are on hand promptly the meeting will last but an hour.

Names of employes at Vanderbilt contributed $1 a man to the Y. M. C. A. war work fund. B. Henderson put the proposition up to the men and within the full collection had been made found that a total of $143 had been contributed.

Those who will be asked to accept place on the committee and aid in the canvass are:

W. N. Leche, J. W. McClaren, A. B. Hood, J. E. Snider, J. K. Mestrezat, J. B. Davis, T. J. Hooper, A. A. Clarke, W. W. Lee, Dante Durie, H. L. Carmichael, William Kelly, A. W. Hart, S. P. Ashe, B. B. Smith, Roy Hoover, H. C. Hays, J. D. Porter, William P. Doorley, Joseph McConnell, I. M. Cecil, D. J. Lepley, Edward Dugan, Ben Donnelly, F. E. Younkin, Guy Corrado, Antonio Bufano, John A. Young, A. M. Sloan, S. M. Goodman, J. J. Cochran, W. L. Rice, James Cypher, W. E. DeBolt, Harry Dull, Rockwell Garrett, John Dugan, [illegible] Willis, M. B. Price, J. I. Evans, W. I. Wright, W. D. McClure, J. M. Grey, Harry Dunn, J. I. Kurtz, S. B. Heirs, F. A. Lyons, J. C. Long, C. C. Mitchell, M. J. Roland, B. O'Connor, Robert Norris, J. W. Wright, K. K. Kramer, J. Kirk Renner, Fred Nelson, A. B. Kurtz, Charles Crowley, Miss Agnes Cunningham, Ralph Cuthbertson, A. J. Kobacker, A. C. Stickel, G. F. Arnold, D. Weinheimer, P. F. McDonald, Pete Wenner, D. A. Colbert, H. O. Keck, J. P. Reid, William Wishart, C. A. Wagner, James Wisma.

Last evening when Charles D. Pfeifer had received reports from the committees of Vesuvius and Leisenring in Jefferson county concerning the Y. M. C. A. war work council campaign it found it was in the lead with Connellsville a close second.

## "HOME FOLKS CAN'T DO TOO MUCH TO HELP Y. M. C. A. WAR WORK"—10TH HOSPITAL BOYS

**SERGEANT DURST HOME**

**Gets 10 Day Furlough on Account of Illness of Mother**

French Durst first sergeant of Company D of the Fighting Tenth now the 111th Regiment is home on a 10 day furlough. He returned on account of the illness of his mother arriving here yesterday afternoon. Mrs. Durst is ill with pneumonia.

Durst says since the Third Regiment has been absorbed it keeps him busy and he hasn't been out to drill since then. He has a big job handling the first sergeant's work in the increased company.

### WANT DRAFT HELPERS

**Volunteers Will Be Needed to Assist Exemption Boards.**

To assist selective boards throughout the state in compiling data required by the provost marshal general the Pennsylvania Committee of Public Safety has issued a call for volunteer workers. Compilation consists of summarizing returns contained in docket sheet and on registration cards and entering them on forms to be forwarded to Washington. Service may extend over a period of three weeks or may be shorter according to size of the board.

Work may be performed evenings at the board offices and some of the persons will be required by each board. Volunteers competent to study and analyze figures are required to present themselves at the headquarters in local boards on all days.

### SCHOOLS GIVE $123.77

**Library War Fund Total Has Been Brought to $631.77**

Connellsville has maintained its excellent record in the matter of giving to the various war auxiliaries by exceeding the amount asked to be raised here as our share in the work of supporting the Soldiers Libraries. To the $1,100 which had been previously contributed by citizens generally the school children increase the total to $631.77. This is $531.77 more than had been apportioned to Connellsville as its quota of the $1,000 needed for the purpose of keeping our soldiers supplied with suitable reading matter.

Miss Margaret Whitman director of the local campaign is very much pleased with the part taken by the Connellsville schools and very satisfied with the results.

**Time Given Petitions**

Four prisoners pleaded guilty to amounting to $11 at police court hearings this morning. One man got three days on the state.

**Local Men at Camp Hancock Enthusiastic About Organization's Work.**

### ROGERS BURNS THE SOUP

By SCOTT LYSINGER
To the Staff Hospital Corps

CAMP HANCOCK, Augusta, Ga., Nov. 15—In a recent edition of The Courier the boys in Camp Hancock were informed that one of our home ministers chose as his subject "The Work of the Army Y. M. C. A." or something similar. The writer is urged by all the men in the Hospital Corps to say a word to impress the home people that they cannot do too much to help the cause along.

The Y. M. C. A. has probably done more to help the older pass his few idle hours than any other organization. They provide well with pools and billiards as well as equipment for any other kind of sport. Any equipment that is possible for them to obtain is at the disposal of the soldiers free of charge and at any time. An instructor is also provided to help get the best possible results.

In the evenings the various Y. M. C. A. buildings are crowded to capacity. Every evening some kind of entertainment is provided free of charge. Nearly every evening some kind of entertainment is to be had with them moving pictures and lectures. The Y. M. C. A. does not devote all its time to providing amusement, there being church services every Sunday and plenty of religious speakers throughout the week.

It would be impossible for anybody to describe in one article all the work done by the Y. M. C. A. but this affords us an opportunity to say that if anybody has a money to give away they could find no better place for it. We hope that Rev. Nelson's subject was appreciated as it deserved to be.

Work has been steadily advancing lately getting better and better results every time showing better results every day.

Dr. J. F. Kerr and his party [illegible]

Continued on Page Three

### PROF. BLACK RESIGNS

**Principal of Fourth Ward and South Side Schools Leaves.**

[illegible] W. Black for five years principal of the fourth ward school and [illegible] has tendered his resignation to take work for the [illegible] Oil company at Martinsburg, W. Va. Mr. Black resigned last night [illegible] school board [illegible] school work [illegible] Mr. Black [illegible] Superintendent [illegible] Mr. Black [illegible] Connellsville [illegible] very satisfactory [illegible]

[illegible]

**Local Boy in Home**

[illegible] Thomson arrived in this city last night from Camp Hancock, Augusta, Ga., to spend a furlough with his parents, Mr. and Mrs. John T. Robinson. Corporal Robinson is in the Waynesburg company of the 111th Infantry formerly the Tenth Pennsylvania.

### [illegible] MEETING

**[illegible] Y. M. C. A.**

NEW YORK, Nov. 15—Approximately [illegible] more than [illegible] the Y. M. C. A. [illegible]

# SOCIAL and PERSONAL

Mrs. Kate Ritenour of Uniontown, general chairman of registration of women throughout Fayette county, is meeting this afternoon with the women of Connellsville in the interest of the work. The object of the registration is to determine the woman power of the nation so that it may be intelligently called on when necessity demands.

—

Business of a routine nature was transacted at the regular meeting of the Grand International Auxiliary to the Brotherhood of Locomotive Engineers held yesterday afternoon in Odd Fellows hall. The meeting was well attended.

—

A Girls' club will be organized Friday evening at 7.30 at the home of Miss Carolyn Darr on South Pittsburg street. The club will be under the supervision of Miss Iva Waterbury, physical training instructress in the high school, and will be of a social and athletic nature. Officers will be elected at the organization meeting Friday night.

—

Mrs. W. D. Long will entertain the Business Women's Christian Association tonight at her home in the Stratford apartments, No. 117 South Pittsburg street.

—

The King's Daughters of the Trinity Lutheran church will meet Tuesday night at the home of Mrs. D. K. Artman in Vine street.

—

Large and enjoyable was a dance held last evening in the Elks home by B. P. O. Elks No. 503. 110 couples attending. In addition to dancing there were many other amusements for the entertainment of the guests. Several moving pictures, including two very good comedies were shown. Lester Crawford sang several numbers in a pleasing manner. Guests who cared not to dance spent the evening on the bowling alleys and playing cards. Out of town guests were Miss Henrietta Stauffer, Miss Helen Stauffer, Harry Fromer, Edward Campbell, Eugene King, O. L. Jones, J. W. Bates, T. J. Doyle, B. McGivern, D. M. Schotts, L. L. Kritschgau and Dale Hilton of Scottdale; Miss Louisy Boehm of Pittsburgh; J. N. Magee and R. M. Shimer of Mount Pleasant; Michael McGivern, Clarence O'Toole and P. George of Everson; J. T. Sillery of New York; William Morris and James Bartlett of Dunbar. The dance was one of a series planned by the lodge.

—

Miss Ruby Dull will entertain the T. J. T. Fancywork club Monday evening at her home in South Pittsburg street instead of on Friday evening the regular meeting night.

—

The W. W. Pickett class of the Methodist Protestant church will hold a jumage an food sale tomorrow in the vacant store room near Funeral Director C. C. Mitchell's office in South Pittsburg street.

—

Mrs. L. Schuler is entertaining the O. N. T. Fancywork club this afternoon at her home in East Crawford Avenue.

—

Announcement has been made of the marriage of Miss Leora May Young, daughter of Mr. and Mrs. L. P. Young of Rockwood, and March Woodfill Sloan of this city. The ceremony was solemnized Saturday in the home of the bride. Mr. Sloan is a son of the late Mr. and Mrs. John C. Sloan of the West Side. The bride is well known in Connellsville.

—

The Ladies' Aid Society of the First Baptist church will meet tomorrow evening at the home of Mrs. Means at Poplar Grove. The members are requested to leave on the 7.30 o'clock street car.

—

The regular meeting of the Philip Freeman Chapter Daughters of the American Revolution will be held Saturday afternoon at 2.30 o'clock at the home of Mrs. George Maritta in North Pittsburg street.

Realizing the great demands of the Red Cross and that they must be met the D. A. R. ladies have been unthingly working for the soldiers. They have taken up the candle making movement and have already completed quite a number of candles for use in the trenches. The candle "recipe" is as follows: Cut a sheet of paper into strips about two inches wide, roll tightly, tie with a string, boil in a paraffine for two hours and set out to harden. The finished candle wil burn from one to two hours.

—

An all day meeting of the Ladies' Sewing Circle of the First Baptist church was held today in the church.

—

The Woman's Missionary Society of the Methodist Protestant church is meeting this afternoon in the church.

—

Misses Della and Hattie Aaron were joint hostesses at the second of a series of card parties, planned for the benefit of the Jewish war sufferers, yesterday afternoon in the B'nai B'rith club rooms in the Solsson building. Four tables were utilized for progressive whist and following the games refreshments were served. Mrs. Abe Daniels was awarded the prize. Out of town guests were Mrs. Racusin and Mrs. Gerechter of Mount Pleasant. Mrs. S. M. Levy and Mrs. Rosenfeld will be hostesses at the third of the series to be held Wednesday afternoon, December 5.

—

At a special meeting of the Woman's Benefit association of the Maccabees held last evening in Maccabee hall plans for the annual fall rally to be held Tuesday evening, were discussed. Miss Nelle E. Lounsberry of Warren, Pa., will be present and give an address.

—

The monthly meeting of the Sunday School association of the Trinity Reformed church was held last evening in the church. Business of a routine nature was transacted and the annual Christmas exercises discussed, but no definite plans made.

—

PERSONALS.

Mrs. A. W. Young, of Rockwood, who has been ill of typhoid fever at the home of her mother, Mrs. Margaret Hetzel in the South Side is able to sit up.

The best place to shop after all, Brownell Shoe Co.—Adv.

Miss Katharine Frisbee has returned home from a two months stay at Atlantic City.

Mrs. S. E. Satterfield of East Patterson avenue, who was admitted to St. Joseph's hospital, Pittsburg, is getting along very slowly. Mrs. Satterfield underwent a slight operation and as soon as her condition permits will undergo a second one.

Regardless of price, every yard of my fabrics is "All Pure Wool Guaranteed." Dave Cohen, Tailor.—Adv.

Mrs. James O'Hara was in Pittsburg yesterday.

Don't order your Christmas Cards nor New Year Greeting Cards until you have seen our line.—Adv.—8-tf.

Mrs. John Crouse is visiting Mr. and Mrs. C. M. Sanner at Confluence.

We have just received a very attractive line of engraved holiday cards and souvenirs, dance programs and invitations.—Adv.—8-tf.

Misses Winnie and Margaret Tipping and Edward Tipping were visitors in Dunbar last night.

Mrs. Porter Richey and children of Pittsburg, are visiting relatives here.

Remember the chicken and biscuit supper at the Methodist Episcopal church Thursday night.—Adv.—9-6t.

Mr. and Mrs. William F. Brooks, who since their marriage have been residing with the latter's parents, Dr and Mrs. G. W. Gallagher of the West Side, have gone to housekeeping in Murphy avenue.

"In most cases of Dyspepsia Coffee Does Not Agree"—

*says a well known authority*

Many who use coffee—not knowing that it aggravates stomach troubles—could still enjoy a delicious hot table beverage and escape coffee's effects by a change to the wholesome, pure cereal drink—

POSTUM

"There's a Reason"

## FIRE AT OHIOPYLE

**Harry Dean's Home Slightly Damaged by Blaze in Window Casing**

A fire, thought to have been caused by a rat chewing at a match, which it is supposed to have carried to its nest in a window casing, was extinguished with slight damage at Ohiopyle about 2 o'clock yesterday morning. The blaze was in the home of Harry Dean.

Mrs. Dean was awakened by the smoke filled room and aroused the other members of the family. Neighbors assisted in fighting the flames, and but little damage was done to the house. The fire started in a window casing, some distance from either a stove or chimney, and for that reason it is thought a rat caused it by chewing on a match.

**Recital at Church.**

Miss Minerva Manchester of Rockport, N. Y., reader, gave an excellent recital at the Presbyterian church at Leisenring before a large audience last evening. Her numbers were all of interest, and she made a splendid impression on those who heard her. The affair was for the benefit of the church.

**Rejected From Signal Corps.**

Dalzell Sturgeon of Uniontown, is awaiting formal discharge from the signal corps at a New York training station, according to word received by his father, Dr. J. D. Sturgeon. Young Sturgeon was rejected by the army surgeon because of bad eyesight.

**Jazz Carnival.**

Tonight in connection with Jacques' regular dancing class, a Jazz Carnival will be given. Something new.—Adv.—14-2t

## AUSTRIAN MINERS' USE OF EXPLOSIVES RESTRICTED BY ACT

**May No Longer Buy Own Dynamite And Use It Without Accountability.**

WASHINGTON, Nov. 15—Austrians employed in coal mines principally in Ohio and Pennsylvania districts, can hereafter come into possession of explosives used in mining only under great restrictions. Secretary Lane today ruled that the new law licensing use of high explosives which prohibits their possession by enemy aliens, extends to subjects of any country allied with an enemy of the United States.

Secretary Lane ruled that where a mining company has its own magazine, and a licensed foreman, explosives may be issued to aliens for use on the premises, surrounded with certain safeguards. The Austrian or German miner, however, may no longer buy his own explosives for mining and use them without accountability.

—

The ruling will affect many miners in the Connellsville region. The provision that a licensed foreman may issue explosives to foreign miners, however, makes it unlikely that the output will be reduced, or the mine work materially affected.

## ARLINGTON SOLD

**William Dull Turns Hotel Over to DuBois Man.**

In a deal consummated yesterday the Arlington Hotel, one of the best known hostelries in Western Pennsylvania, changed hands, when William Dull, the proprietor, sold the furnishings and leased the building for a period of five years to Joseph Bensinger of Dubois, Pa. Mr. Bensinger is known to thousands as "Uncle Joe," and is one of the best known hotelmen in Pennsylvania. Mr. Bensinger, accompanied by Mrs. Bensinger, will come to Connellsville to take charge of the Arlington, December 1. Mr. Bensinger has resided at Dubois for more than one-half century.

The Arlington hotel was built by Mr. Dull 11 years ago last September, and has been successfully conducted by him. Mr. Dull is known throughout the county and other points as an efficient hotel man, having conducted his hotel in an excellent manner. The Arlington hotel in large and commodious and is modern in every respect. It is tastefully furnished throughout. Mr. Dull after retiring from the hotel business expects to devote his time to other interests in which he is connected. In the near future Mr and Mrs. Dull expect to visit their son, Rockwell Dull, of the mosquito fleet, stationed at Norfolk, Va.

**Buried In Pit Fall**

While digging coal from a hole caused by a cave-in of the Davidson mine along Ninth street on the West Side this afternoon, a youth named Way, living on Seventh street was buried by a slide. He was dug out and taken to the Cottage State Hospital. He and a youngster named Taylor, a son of Mr. and Mrs. James Taylor of Eighth street, were both in the hole at the time. The Way family just moved here a short time ago from Dunbar.

**Student Released From Service.**

Charles Daniel Minerd, son of Rev. D. E. Minerd of Dunbar, returned last evening from Camp Lee, Petersburg, Va., having been discharged in order that he could continue his studies at the dental school of the University of Pittsburg. Minerd was sent to Camp Lee from the fifth Fayette county select on district and was attached to the First Brigade Company, Depot Brigade.

**Returns From Camp**

Thomas Robinson of Smithfield, has returned from a visit to Camp Lee Petersburg, Va., where his son, Clarence Robinson is with the draftees. He also visited his son Clark Robinson at Atlanta, Ga., who was transferred from Camp Lee to that place. He reports both boys are well and doing fine.

**Capt. Morton Better.**

Captain R. S. Morton of Company D has been on the streets today receiving the cordial greetings of friends who are pleased to know of the progress he is making in regaining his health and strength.

**Get Marriage Licenses.**

James Earl Kerns and Grace Mahale Kimmel of Springfield township, Harry Robinson and Nannie Elsie Rhodes of Juniata, were granted marriage licenses in Uniontown yesterday.

**When You Want Anything**

Advertise in our Classified Column.

Price as Always

50 cts.—$1.00

(TWO SIZES)

Dr. Caldwell's

SYRUP PEPSIN

*The Perfect Laxative*

We believe the public will appreciate our sacrifice of profit in continuing the old price in spite of the tremendous increase in the cost of manufacture. You can buy Dr. Caldwell's Syrup Pepsin from your druggist for fifty cents or one dollar a bottle.

## The Grim Reaper

MRS. JEAN H. GUTELIUS.

The body of Mrs. Jean H. Gutelius of this city who died at the home of her daughter, Mrs. A. H. MacLennan, at Meyersdale, Tuesday afternoon, will arrive here tomorrow morning on Baltimore & Ohio train due here at 9.20 o'clock and will be removed from the train to Hill Grove cemetery for interment by Funeral Director Charles C. Mitchell. The bereaved relatives and a few intimate friends will make up the funeral party from Meyersdale. They will be met at the station here by friends of the deceased from her home city. Brief funeral services will be held tonight from the MacLennan residence. Rev. Martin pastor of the Episcopal church of Frostburg, Md., will officiate. Mrs. Gutelius claimed Connellsville as her home, although she lived at different times in various parts of the county. She lived with her only daughter, Mrs. MacLennan in Meyersdale since 1912, when the latter's husband, Alexander MacLennan came to Meyersdale as superintendent of construction of the new Sand Patch tunnel, the family having resided there ever since. She took keen interest in all current topics, politics and governmental affairs, even during her last severe illness and followed the progress of the world with grave concern. In a quiet unostentatious way she contributed liberally to Belgian relief and other war charities. She owned considerable property in Connellsville, inherited from her father. Mrs. Gutelius' death was due to heart disease, her fatal illness dating back to last Christmas.

ORLANDO MILLER.

Orlando Miller died at his home in Edgewood, Pittsburg, at an early hour this morning, following an impairment of his health of several years duration. The deceased was well known to many persons in Connellsville. He and Miss Virginia Wheatley, daughter of Mrs. Harriet Wheatley, and cousin of E. T. Norton, were married in the old Norton homestead in Church Place in 1883, by Rev. L. B. Hyatt, then pastor of the Christian church of Connellsville. With the exception of winter residence in Southern California in late years, Mr. and Mrs. Miller have resided in Pittsburg, where Mr. Miller served the Westinghouse companies as purchasing agent until some years ago when he permanently retired from business activities. Mr. Miller is survived by his wife and one son, Herbert. Funeral services will be held at the family residence in Edgewood at 2 o'clock Saturday afternoon. News of the death of Mr. Miller was received by Mrs. E. T. Norton this morning as she was making ready to visit at his home.

JACOB P. TAYLOR.

Jacob P. Taylor, colored, died yesterday at his home in 11th street, West Side. Funeral tomorrow afternoon at 2:30 o'clock from the Mount Zion Baptist church in the West Side. Rev. R. D. Epps, the pastor will officiate. Interment in Hill Grove Cemetery.

## JUMPS FROM CAR; DIES

**Foreigner Fatally Hurt Near Perry, When He Falls From Auto.**

While attempting to jump from an automobile after his hat, which blew off, a foreigner from Fayette City, was fatally injured yesterday morning at Gillespie Hollow, near Perryopolis. The man was riding with Sam Scott of the Red Line sub-station near Perryopolis and Scott had about stopped the car for him to get out. His hat blew off and he jumped backwards from the running board of the car, fracturing his skull.

He was carried into the house nearby and when a physician arrived shortly afterwards life was extinct. The body was removed to Funeral Director Ira Blair's establishment at Perryopolis and prepared for burial.

## SUGAR SHORTAGE

**Mount Pleasant People Rush Store Which Gets in a Few Barrels.**

Special to The Courier.

MOUNT PLEASANT, Nov. 15.—The sugar famine here was abated yesterday morning, when Leeper's store in the East End received three barrels of sugar. The news that Leeper had sugar spread and people rushed to the store. While only a few pounds were sold to each customer, just two hours from the time the sugar went on sale the supply was exhausted. At the Union Supply company store at Standard, where persons had ordered 25 pounds every two weeks, they were unable to get more than five pounds with an order.

Flour was more plentiful yesterday, Leeper putting one brand of flour on the market at $1.45 a sack. There has been a shortage in flour here for several days and the O. P. Shupe mill here has been running just as hard as it can but has been unable to meet the demand.

BUSINESS EFFICIENCY.

**The Man Who Doesn't Keep Posted Takes a Risk.**

In these stirring times the business man who doesn't keep well informed as to what is going on takes a big chance—gambling with his business you might say. Fortunately, Connellsville business men have a comparatively easy way of keeping posted. The Trade Review issued by the First National Bank at the end of each month is a reliable resume of prevailing basic conditions in all lines. It's free.—Adv.

HOSPITAL CASES

**S. B. Dull Undergoes Operation For Throat Trouble.**

S. B. Dull, 45 years old, underwent an operation for throat trouble this morning at the Cottage State Hospital.

Carl Fonancilo of Greensburg, 29 years old, a laborer for the Pennsylvania railroad company, was admitted to the hospital for treatment of slight injuries suffered while at work.

Buterick Patterns

THE E. DUNN STORE

The HOME of QUALITY and SERVICE

129 to 133 N PITTSBURG St. CONNELLSVILLE, Pa

The Store Ahead

Coat Specials

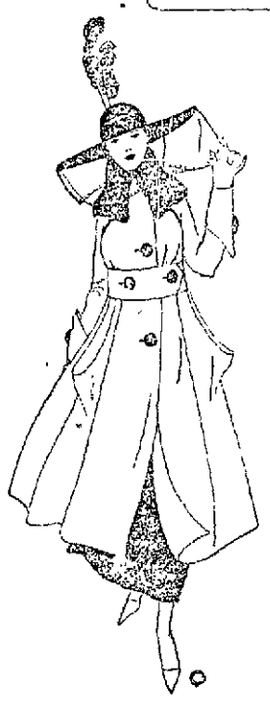

At prices that mark this as one of the most important Coat buying opportunities of the season.

30 Coats, Special, Sizes 16 to 44 ..... $18.50

Materials of Pom, Pom, Velour and Kersey; colors, green, taupe and plum.

30 Coats, Special Sizes 16 to 44 ..... $19.50

Pom Pom, Velour and Kersey; colors, black, navy, taupe, green and plum.

30 Coats, Special Sizes 16 to 44 ..... $22.50

Colors, black, navy, plum, green and taupe; material, Pom Pom, Velour and Kersey, in high waist line and fur trimmed collars.

Dress Sale

Women's High Class Dresses at

$7.95

This offering takes in all dresses at prices from $8.00 to $11.50. Colors, blue, plum, black and green. Materials of serge and silk poplin. Sizes 16 to 46. And only $7.95.

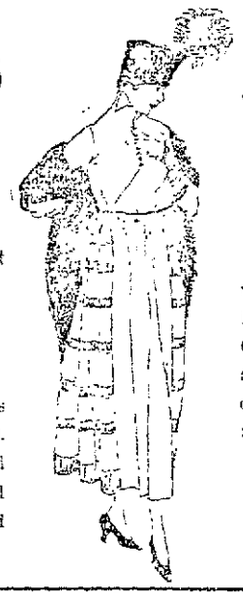

Dress Sale

Of Satin, serge and messaline with georgette sleeves, fancy collars trimmed with embroidery. Colors, blue, green, brown, plum and black. This sale takes in all dresses in prices from $17.50 to $22.50, and only

$15.00

Extraordinary Sale of Waists

These Waists are merely soiled through handling. They are Voile and Seco Silk, in stripes, plain white, or colors, trimmed with lace, values from $1.19 to $3.98. While they last at ..... 60c

Stop! Women and consider these facts

Every statement made in our advertisements is true. Every testimonial we publish is genuine and honest, which proves that

LYDIA E. PINKHAM'S VEGETABLE COMPOUND

Is the greatest remedy for womens ills known

LYDIA E. PINKHAM MEDICINE CO. LYNN, MASS.

CITY OFFERS BONDS.

**Street Lien Improvement Bonds Are On Sale at $100.**

The City of Connellsville is offering for sale, at par and accrued interest, $20,000 street lien improvement bonds in denominations of $100, bearing interest at six per cent, payable semi-annually, on April 1 and October 1. They are due October 1, 1927 or sooner at the option of the city treasurer.

Bonds are secured by a first lien on all properties abutting on Race street, between Green street and Davidson avenue.

Patronize those who advertise.

NEURALGIA

For quick results rub the Forehead and Temples with

VICKS VAPORUB

oric Lens Are Popular

Their curvature prevents touching of eyelashes with the lenses—a distinctly desirable feature.

Increased breadth of view adds to their value and all round comfort.

Let us show them to you.

I. W. Myers

OPTOMETRIST and OPTICIAN,

Woolworth Building.

The highest grade, most efficient Optical service in Connellsville

THE NOVESTA SHOP

HIGH CLASS HAIR GOODS.

117 East Crawford.

—o—

SHAMPOOING AND ELECTRIC SCALP AND FACIAL MASSAGE.

—o—

SWITCHES MADE FROM COMBINGS.

—o—

ACROLINE CURE FOR DANDRUFF AND FALLING HAIR.

—o—

BOTH PHONES.

Patronize Those Who Advertise.

# NEWSY NOTES TELL WHAT'S HAPPENING IN MT. PLEASANT

## Basketball Season Will Open at Armory Thanksgiving Evening.

## HENRY WERRY SUCCUMBS

### Dies at Memorial Hospital, Where He Had Been Taking Treatment For the Last 90 Days: Miss Galley Entertains With Red Cross Benefit Party.

Special to The Courier.

MOUNT PLEASANT, Nov. 15.—Henry Werry, who had been in the hospital here for the past 90 days taking treatment, died on Tuesday evening. The funeral services will be held at the Acme church on Friday and interment will be made in the Brown cemetery.

**Entertains at Luncheon.**

Misses Elizabeth and Alice Warden entertained with a luncheon at their Church and Walnut street home in honor of their house guests, Mesdames Snyder and Owens of Uniontown.

**Red Cross Chain Party.**

Miss Anna Galley on Tuesday entertained at her Church street home with a chain party for the benefit of the Red Cross surgical dressing class. A very pleasant evening was spent and refreshments were served.

**Discharged From Hospital.**

Wilbur Lowstetter of Hecla, who had been in the Memorial hospital here undergoing treatment, was discharged from the institution yesterday.

**Notes.**

Miss Edith Cooper left on Tuesday evening to visit Pittsburg friends.

The local basketball season will open at the state armory on Thanksgiving evening.

# COMB SAGE TEA IN HAIR TO DARKEN IT

### It's Grandmother's Recipe to Keep Her Locks Dark, Glossy, Beautiful.

The old-time mixture of Sage Tea and Sulphur for darkening gray, streaked and faded hair is grandmother's recipe, and folks are again using it to keep their hair a good, even color, which is quite sensible, as we are living in an age when a youthful appearance is of the greatest advantage.

Nowadays, though, we don't have the troublesome task of gathering the sage and the messy mixing at home. At drug stores sell the ready-to-use product, improved by the addition of other ingredients, called "Wyeth's Sage and Sulphur Compound" for about 50 cents a bottle. It is very popular because nobody can discover that it has been applied. Simply moisten your comb or a soft brush with it and draw this through your hair taking one small strand at a time; by morning the gray hair disappears, but what delights the ladies with Wyeth's Sage and Sulphur Compound is that, besides beautifully darkening the hair after a few applications, it also produces that soft lustre and appearance of abundance which is so attractive. This ready-to-use preparation is a delightful toilet requisite for those who desire a more youthful appearance. It is not intended for the cure, mitigation or prevention of disease.—Adv.

## Smithfield.

SMITHFIELD, Nov. 15.—The campaign in the interest of the Y. M. C. A. was inaugurated in the Methodist Episcopal church Tuesday evening. W. E. Leech presided. Judge E. H. Heppert, D. W. McDonald and D. M. Hertzog gave interesting talks. There were no pledge cards distributed but arrangements were made by which the town will be canvassed.

W. E. Evans of Connellsville, was a business visitor Tuesday.

T. O. P. Green is a business caller in Youngstown, O.

William Stillwagon of Connellsville, was a borough visitor on Wednesday.

C. M. Morris made application for an automobile license Wednesday.

W. E. Erwin of Uniontown, was a business visitor here Wednesday.

W. H. Miller of Uniontown, was a boroughbusiness visitor yesterday.

D. S. Smith of York Run, was a business visitor here Wednesday.

For bargains—read the ads. today.

## Dunbar.

DUNBAR, Nov. 15.—Miss Emma McDowell spent Wednesday in Uniontown the guest of relatives.

Mrs. Ella Hamilton and Mrs. George Wager visited Mrs. Lida Shank of Connellsville yesterday.

Mr. R. S. Cooper of Connellsville, visited relatives here Tuesday.

The Gaddis Adult Bible class will be entertained tonight at the home of Mrs. A. R. Duncan.

B. Holt of Uniontown, was a business caller here Wednesday.

L. A. Brown of Pittsburg, was a business caller here yesterday.

Daniel Minerd returned home from Camp Lee and will resume his studies in Pittsburg.


**Your Liver**

has important work to do. Under favorable conditions it does it well. If sluggish, relieve it with

**BEECHAM'S PILLS**

Largest Sale of Any Medicine in the World. Sold everywhere. In boxes, 10c., 25c.



# Catarrh Distorts Facial Expression

Spreads the Nose, Hurts the Eyes, Puffs the Face, Dries the Lips. How to Get Rid of Catarrh.

TRY THIS HOME TREATMENT FREE.

Catarrh not only makes one feel miserable, it shows this effect in the feature and it usually grows worse. But thanks to a remarkable home treatment, there is recovery in store for every sufferer by the remarkable Gauss self home treatment, which you can try free in your own home.

It Is Perfectly Wonderful the Way Gauss Treatment Drives Away Catarrh.

A red nose that dribbles with mucus is an unsightly misery. A breath tainted with the odor of catarrh is an offense against all health and decency. A stomach filled with droppings from diseased nasal cavities may cause untold misery, and ruins the complexion. The bowels clogged with strings of ropy mucus indicates a body literally reeking with catarrh, causing pimples, blotches and other skin eruptions.

The blood, swarming with millions of catarrh germs, entails upon the kidneys a labor that may break them down; the lungs and bronchial tubes, scourged with the destructive influence of systematic catarrh, can lead to anemia and the most serious consequences.

So why continue with all this misery? Send your name and address today for a free trial of Mr. Gauss' famous treatment. Mail it to C. H. Gauss, 2131 Main street, Marshall, Mich. It will not cost you a penny to try it, and it surely will astonish you with its wonderful effect. Fill out coupon and mail it today.

FREE

This coupon is good for a package of GAUSS' COMBINED CATARRH TREATMENT sent free by mail. Simply fill in your name and address on dotted lines below, and mail to C. H. GAUSS, Main St., Marshall, Mich.

Name .....

R. F. D. .....

or Street .....

City .....State.....


## Vanderbilt.

VANDERBILT, Nov. 14.—The Entre Nous Class of the Methodist Episcopal Sunday School, assisted by the Monarch Male Quartette of Connellsville, will give a patriotic entertainment in the M. E. Church of this place on Friday evening, November 23rd. The admission will be 25c for adults and 15c for children.

The Tanasi Class of the M. E. Sunday School will hold a meeting at the home of their teacher, Mrs. C. J. McCormick of East Liberty.

Mr. and Mrs. C. C. Collins, Mr. L. L. Collins, Mr. and Mrs. John Pratt and children and Joseph Toner attended the funeral of Finley Woodward at Laurel Hill on Sunday.

Mr. and Mrs. J. T. Means and children of Mount Sterling spent Sunday at the home of Mr. and Mrs. William Means.

Christian Freed is visiting his grandparents, Mr. and Mrs. C. S. Freed of Dunbar township.

Mrs. H. D. Shallenberger was a Connellsville shopper on Monday.

Mr. and Mrs. Grant Leighty of Dunbar township spent Saturday and Sunday with Mr. and Mrs. Robert McFarland in Pittsburg.

Thomas Stenan of Pittsburg spent Sunday with Mr. and Mrs. H. D. Shallenberger.

Miss Grace Workman, teacher in the East Liberty school, who is spending the winter with her cousin, Miss Mary Freed, visited her sister, Miss Anna Kate Workman, who is a nurse in the Mount Pleasant hospital, last evening.


## CONELLSVILLE PEOPLE SHOULD EAT PIE DAILY

Pie is wholesome, combining both fruit and grain. Those who have trouble digesting pie should take one spoonful simple buckthorn bark, glycerine, etc., as mixed in Alder-i-ka. This flushes the entire bowel tract, removes foul matter which poisoned your stomach for months and relieves any case sour stomach, gas or constipation and prevents appendicitis. Leaves stomach in condition to digest anything. A. A. Clarke.—Adv.


## Ohiopyle.

OHIOPYLE, Nov. 15.—Dr. A. J. Colborn of Camp Lee, Petersburg, Va., who is at his home in Connellsville, accompanied by his daughter, Miss Edith Colborn, spent Tuesday here the guests of Mr. and Mrs. F. K. Bailey on Sherman street.

Downer Sailor and John Dryner are some hunters. They went to the woods Tuesday night and came home very proud with a catch of a 14 pound coon.

Mrs. F. B. Burdette spent Tuesday shopping in Pittsburg.

Mrs. F. M. Rush was a shopper in Connellsville yesterday.

Mrs. W. R. Johnson and two sons spent Wednesday calling on Uniontown friends.

A prize keeping pumpkin was made into pies last Saturday. The pumpkin was grown by Mrs. Irwin Shipley and kept over a year and was very solid and made fine pies. Would like to hear from anyone that can raise pumpkins to keep over a year as this one did, as it is a rare fact.

Mrs. Hochstetler spent Tuesday in Pittsburg shopping.

Patronize those who advertise.

# 10TH ENTHUSIASTIC OVER WAR WORK OF AMERICAN Y. M. C. A.

Continued from Page One.

Pennsylvanians arrived in Augusta last Friday evening and early Saturday morning were in camp greeting the boys of the old Tenth. In the party were Dr. and Mrs. J. F. Kerr, Mrs. J. P. Kerr and Miss Gahring. They were guests of the men in the hospital Corps for Sunday dinner.

Dave Randolph is disgusted with the war. Dave has heretofore been able to prophesy with a certain degree of accuracy just when and where the object of discussion would end, but he admits this time that he is at a loss to tell a thing about it.

Lloyd Shaw is rapidly becoming accustomed to Army life again. It was hard for him to settle down after his vacation at home.

Walter Rogers burned the soup today. It wasn't Walter's fault entirely, but he got the blame. Walter's good points along this line will overcome this one mistake.

Buff Powell got a new bath robe yesterday, which would seem to show that Buff had decided to stay some time.

George Minnis was very unfortunate last week. While shaving, his razor slipped and ruined that nice moustache. It won't take long to get a new one though.

A large box of cakes was received by "Dutz" McCormick from Mrs. Charles Mitchell. They were good and surely were appreciated by all.

Dr. Kerr likes army life but when he was invited to spend a night in camp he refused flatly. Dr. Kerr says, "I like your camp and accept your invitation to dinner but I refuse to sleep in the Bucket of Blood."

Bill Struble, George Minnis and "Eddie" Burke are so obliging that they will not allow anybody else to do any work. These three young men voluntarily go any detail that "Skipper" Bisel might name.


## *To Stop a Persistent Hacking Cough*

The best remedy is one you can easily make at home. Cheap but very effective.

Thousands of people normally healthy in every other respect, are annoyed with a persistent hanging-on bronchial cough year after year, disturbing their sleep and making life disagreeable. It's so needless—there's an old home-made remedy that will end such a cough easily and quickly.

Get from any druggist 2½ ounces of Pinex (60 cents worth), pour it into a pint bottle and fill the bottle with plain granulated sugar syrup. Begin taking it at once. Gradually but surely you will notice the phlegm thin out and then disappear altogether, thus ending a cough that you never thought would end. It also promptly loosens a dry or tight cough, stops the troublesome throat tickle, soothes the irritated membranes that line the throat and bronchial tubes, and relief comes almost immediately. A day's use will usually break up an ordinary throat or chest cold, and for bronchitis, croup, whooping cough and bronchial asthma there is nothing better. It tastes pleasant and keeps perfectly.

Pinex is a most valuable concentrated compound of genuine Norway pine extract, and is used by millions of people every year for throat and chest colds with splendid results.

To avoid disappointment, ask your druggist for "2½ ounces of Pinex" with full directions and don't accept anything else. A guarantee of absolute satisfaction or money promptly refunded goes with this preparation. The Pinex Co., Ft. Wayne, Ind.


**Adamson Law a Wage Raiser.**

The Adamson law primarily is a wage-raising rather than a day-shortening law, according to the report that is being framed by the federal commission that is investigating the working of the law. No conclusions as to the general merits of the short day are to be contained in the report, which is to go to Congress in December.

**Russia Orders 30,000 Freight Cars.**

Russia has ordered 30,000 railroad cars in this country, all of them of the light four-wheeled Russian type for freight service.


# PIMPLY? WELL, DON'T BE!

## People Notice It. Drive Them Off with Dr. Edwards' Olive Tablets

A pimply face will not embarrass you much longer if you get a package of Dr. Edwards' Olive Tablets. The skin should begin to clear after you have taken the tablets a few nights.

Cleanse the blood, the bowels and the liver with Dr. Edwards' Olive Tablets, the successful substitute for calomel; there's never any sickness or pain after taking them.

Dr. Edwards' Olive Tablets do that which calomel does, and just as effectively, but their action is gentle and safe instead of severe and irritating.

No one who takes Olive Tablets is ever cursed with "a dark brown taste," a bad breath, a dull, listless, "no good" feeling, constipation, torpid liver, bad disposition or pimply face.

Dr. Edwards' Olive Tablets are a purely vegetable compound mixed with olive oil; you will know them by their olive color.

Dr. Edwards spent years among patients afflicted with liver and bowel complaints, and Olive Tablets are the immensely effective result.

Take one or two nightly for a week. See how much better you feel and look. 10c and 25c per box. All druggists.


Want Ads—1 Cent a Word.


# PARAMOUNT THEATRE

**TODAY**

WILLIAM A. BRADY PRESENTS ETHEL CLAYTON IN

"THE DORMANT POWER"

A WORLD PRODUCTION IN 5 ACTS.

ALSO A GOOD COMEDY.

—TOMORROW—

BLUE BIRD PRESENTS A VERY SPECIAL

"MOTHER O' MINE"

BY SPECIAL REQUEST. BE SURE TO SEE THIS PICTURE.

ONE DAY ONLY.

ALSO A GOOD COMEDY.



# ORPHEUM THEATRE

**TODAY**

ADVENTURE, PLOTS, INTRIGUE—SEE

"QUEEN X"

A story of the federal efforts to end one of the most vicious and dangerous criminal conspiracies in history. Starring the famous EDNA GOODRICH.

Also a Good Comedy.

—FRIDAY AND SATURDAY—

Jesse L. Lasky Presents Cecil B. DeMille's Production

GERALDINE FARRAR IN

"THE WOMAN GOD FORGOT."

Coming—"WHO LEADS THE NATIONAL ARMY?"



# A stride to the top in one year This is the record of Firestone SUPER CORD TIRES

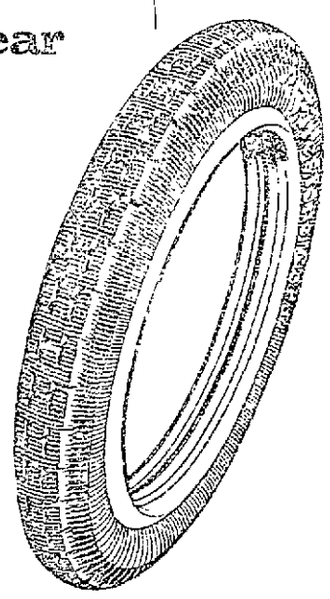

TALK to the users of Firestone Super Cord Tires wherever you see them. They have a message worth many dollars to you. Lower cost per mile in tires and gasoline counts big these days, so here, there, everywhere Firestone Super Cords have become the goal of motorists.

These are Firestone Super Cord features that produce extraordinary performance. Numerous walls of stout cords. Pure gum separates cords and prevents friction. Extra thick cushion layer of pure gum under tread absorbs shocks and protects inner body of tire. Tough, thick, resilient tread.

Bead, which holds tire in rim, strongly reinforced, as is also the side wall. Hinge or bending point of tire thrown high where strain has least effect. Result, Most Miles per Dollar.

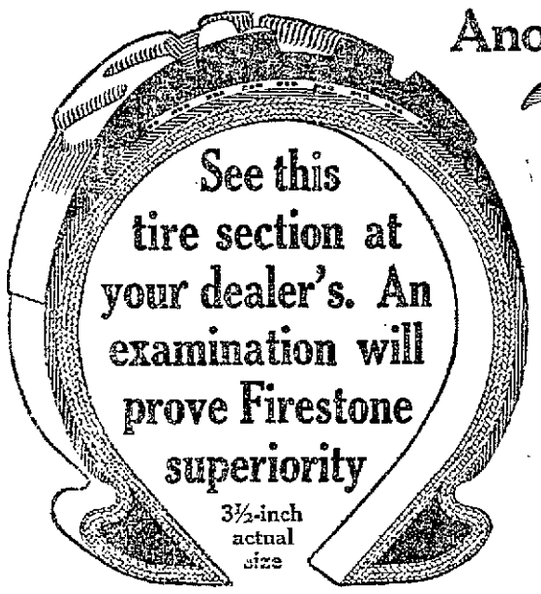


## Another step forward in Firestone FABRIC TIRES

THE outstanding feature of all Firestone accomplishments is continuous advancement. Firestone never stands still. Here are the definite improvements: Tougher Tread; More Cushion Stock; More Rubber Between Layers; Reinforcement in Side Wall.

See cross section of tire at your dealer's. A brief explanation will convince you that Firestone on Fabric as well as Cord Tires means Most Miles per Dollar.

**That motorists find extra values in Firestone Tires is proved by the fact that our sales increased 72 per cent this year up to September 1st. Our total business this year will exceed $60,000,000.**

FIRESTONE TIRE AND RUBBER COMPANY
Akron, Ohio — Branches and Dealers Everywhere



# ARCADE THEATRE

Big 15c Matinee daily at 2.30.
Evening shows at 7.30 and 9.15.
THE PLACE TO BRING THE WHOLE FAMILY.

TODAY AND TOMORROW

**Billie Force and His New York Belles**

In Their Original Musical Melange

**"A General Mixup"**

On the Screen—"THE OTHER HALF," a complete story, but also the fourth episode in "The Fighting Trail."

FEATURING:
THE DANCING DORRINGS
FORCE AND SPEAR,
Those Funny Comedians.
BILLY ADAMS,
Operatic Singing.



# Moving

AND

GENERAL HAULING
MOTOR TRUCKS

COAL AND CRUSHED COKE.

WEST PENN RAPID TRANSFER

BOTH PHONES.

W. W. GLOTFELTY.



**MOVE BY AUTO TRUCKS**

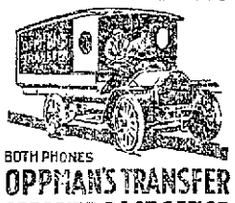

BOTH PHONES
OPPMAN'S TRANSFER
OPPOSITE POST OFFICE
CONNELLSVILLE, PA.



**C. L. Work, General Hauling AND Moving.**

COAL FOR SALE.

BELL PHONE


READ THE COURIER.


Local leather is practically waterproof. Allen's No. 1 Sole Leather sold with water as well as any kind of a shoe sole.

ALLEN'S SOLE STRIPS

RANGE fed steers furnish the strong, tough hides that Allen's Sole Leather Strips are cut from. The severe outdoor weather that range steers are subject to toughens their hides. When tanned by Allen's special process these hides make the finest and best sole leather, close-grained and wear-resisting.

Put Allen's Sole Leather on the bottom of your shoes and you will get longest service—more months wear—saves you money in the long run.

Look for the name "ALLEN'S SOLE STRIPS" embossed on every piece of Allen's Sole Leather. It's your guarantee of getting the best—a fine piece of leather that's real leather through and through. Ask your shoe repairer to resole your shoes with Allen's Sole Strips. And remember there's no leather that's just as good as Allen's.

N. R. Allen's Sons Co.
Kenosha, Wisconsin

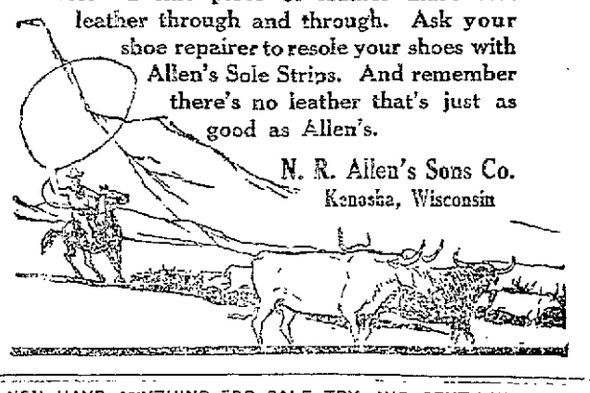


IF YOU HAVE ANYTHING FOR SALE TRY OUR CENT-A-WORD ADS.


CHICHESTER S PILLS
SOLD BY DRUGGISTS EVERYWHERE

WEAR Horner's Clothing

# The Daily Courier.

HENRY F. SNYDER,
Founder and Editor, 18.9-1916.

THE COURIER COMPANY,
Publishers.

K. M. SNYDER,
President.
JAS. J. DRISCOLL,
Sec'y and Treasurer, Business Manager.

JOHN L. GANS,
Managing Editor.
WILLIAM P. SHERMAN,
City Editor.
MISS LYNNE B. KINCELL,
Society Editor.

MEMBER OF:
Associated Press.
Audit Bureau of Circulations.
Pennsylvania Associated Dailies.

Two cents per copy, 50c per month, $5 per year by mail if paid in advance.

Entered as second class matter at the postoffice, Connellsville, Pa.

THURSDAY EVE'G, NOV. 15, 1917.



Member of The Associated Press.

The Associated Press is exclusively entitled to the use for republication of all news dispatches credited to it or not otherwise credited in this paper and also the local news published herein.


## EXEMPTIONS TO BE REVOKED.

To registrants under the Selective Service Law who have been granted exemptions or discharges by the local or district boards, the new draft rules and regulations contain a provision of the utmost importance. The effect of this provision will be to revoke and render invalid all exemptions or discharges previously made, thereby restoring all such registrants to the status held by them before they were directed to report for examination by the local boards, which is the same as that of registrants who have not yet been called upon to report. The provision as to the revocation of exemptions and discharges is thus clearly and explicitly stated:

**All exemptions and discharges made prior to the date of these Rules and Regulations, and all certificates in evidence thereof, are hereby revoked, and all such certificates heretofore issued shall have no further validity.**

It will therefore become necessary for registrants, who have been previously exempted or discharged, to give quite as much attention to a study of the Questionnaire as it will for those who have not yet been called before the local boards. The purpose of the new regulations being to group registrants into classes according to the degree of their liability for military service, the just administration of the regulations require that all registrants be subject to classification. If any who have been exempted or discharged under rulings of the local boards are found to be entitled under the new regulations to exemption or discharge, they will be assigned to Class V. If not, they will be assigned to other classes as may be determined from the information given in the Questionnaire.

A fair and equitable application of the principle of selective service is sought and that is all any registrant can ask and the most that he should expect.

## NO COPYRIGHT ON PATRIOTISM.

The Democrats have made no special or particular effort to attract the attention of the country at large to the results of the recent elections. Rather, the impression has sought to be conveyed that the Democratic party as an organization and its members as individuals have become so imbued with an unselfish and all-absorbing patriotism that elections are merely passing incidents to which they have neither time nor inclination to give any attention.

There are other reasons, however, as well informed observers of events have noted. None are more significant than the fact that in states and communities which are normally Republican there was no falling off in party strength, the returns indicating the utter rejection by the voters of the fallacious plea that through the support of Democratic candidates is the only or the best way to demonstrate one's loyalty to the nation.

No where was the repudiation of this specious issue more complete and absolute than in New York City. The candidates of Tammany Hall was assailed bitterly by the idolaters of the administration on the ground that his election would be interpreted as the triumph of treason. The overwhelming majority given the candidate who was not in favor at the White House can be construed as nothing less than an emphatic denial of the claims that the administration embodies all the virtues and patriotism of the country, and that the Democratic party is the most efficient instrument of loyalty the nation has ever seen.

When the voters of Massachusetts very properly declined to accept the order of the administration to "make a demonstration of patriotism" by electing the Democratic candidate for governor, they administered another sharp rebuke to that intense partisanship that can see loyalty to the nation only in blind allegiance to every candidate or issue bearing the Democratic label, "Made in Washington." This doctrine has been presented so persistently in the campaigns since the war began that it has become nauseating to the voters, and everywhere they have rejected it, and they will continue to reject it.

The Democratic party has no copyright on patriotism even if it does have a short term mortgage on the offices filled with "deserving Democrats," camouflaged as "patriots."

After some of the registrants have puzzled their brains over the 16 pages of the Questionnaire they will doubtless come to the conclusion that they can save time by enlisting.

Connellsville and Fayette county seem to be in line for furnishing the first National Army man to "go across." Their selection is a compliment to the discernment of the detailing officer. He evidently knows soldiers when he sees them.

## THE NEW DRAFT REGULATIONS

### Part II

### Previous Exemptions and Discharges Void

The process of examination and selection of registrants, under the new rules and regulations, begins with the posting at the office of the Local Board of the names, and by mailing the Questionnaire to each name posted. The seven days within which the Questionnaire is to be filled out and returned to the board begins with the date of mailing, regardless of whether or not a mailed notice or Questionnaire is actually received by the registrant. Failure to receive notice or Questionnaire will not excuse the registrant from any duty within the time limit nor shall it be in itself ground for extension of time.

Any registrant, except an alien enemy, who fails to return the Questionnaire on the date required shall be deemed to have waived all claim for deferred classification, shall stand classified in Class I; and be so recorded by the Local Board subject, however, to the rights and privileges of other persons to apply to the Local Board for deferred classification of the registrant, and to the right of the registrant or any other person to apply for an extension of time.

All exemptions and discharges made prior to the date of the new rules and regulations, and all certificates in evidence thereof, are revoked, and all such certificates issued shall have no further validity.

Under the new regulations the Secretary of War may order any deferred classification, and any certificate issued in evidence thereof, to be revoked and rescinded, and the registrant transferred to any less deferred class he may designate; except only such registrants as have been placed in Class V on account of legal exemption.

There have been provided in the various counties, cities and other localities throughout the United States Legal Advisory Boards, composed of disinterested lawyers and laymen, to be present at all times during which the Local Boards are open for the transaction of such business, either at the headquarters of the local boards or at some convenient place or places, for the purpose of advising registrants of the true meaning and intent of the Selective Service Law and of the new regulations, and of assisting registrants to make full and truthful answers to the Questionnaire and to aid generally in the just administration of the law and regulations.

**Education and Occupation.**

The first of the 12 series of questions contained in the Questionnaire are termed "General Questions," but they relate to the educational and occupational qualifications and experience of registrants. The list of questions requires information upon the following matters:

Full name, age, occupation and residence; and name, address and relationship of your nearest relative.

Name and address of present employer.

All occupations at which you have worked during the last 10 years, including occupation on May 15, 1917, and since that date, and the length of time served in each.

The number of hours worked per week in your occupations since May 18, 1917.

Occupation in which you consider yourself most proficient.

Willingness to take free evening school instruction, fitting you for service in some occupation in the Army, before being called to camp.

Previous military experience, organization, rank and length of service.

Branch of the Army in which you prefer to serve: Artillery, Aviation, Engineers, Infantry, Medical Department, Ordnance Department, or Quartermaster Corps.

Grade reached in school; years in high school or college; name of college and subjects of specialization; years in technical school; name of school and course.

Languages spoken: English, French, German or other.

(Here is given a list of 87 occupations, with 54 sub-divisions. The registrant is asked to mark by one line those at which he has worked and by two lines those at which he is expert.)

## CLASSIFIED ADVERTISEMENTS.

### Wanted.

WANTED—YOUR BARBERING BUSiness. RENDINE'S.

WANTED—GENTLEMEN BOARDERS 113 S. Sixth St. 13nov6td

WANTED—BOY TO WORK IN DRUG store. J. C. MOORE. 13nov3td

WANTED — AN EXPERIENCED chambermaid at the TOUGH HOUSE. 14nov-tfd

WANTED—GIRL TO LEARN PHOTOgraphy. NEW YORK STUDIO. 13nov3td

WANTED — AN EXPERIENCED kitchen girl. Inquire WEST PENN TEA ROOM. 15nov2td

WANTED — CARPENTERS FOR long job. Housework. YOUGHIOGHENY COAL & COKE CO. 14nov4td

WANTED—AN EXPERIENCED GIRL for altering, at once. BAZAAR DEPT STORE., Connellsville, Pa. 12nov-tfd

WANTED—TO RENT A 5 OR 6 room house on or before November 1st. Address "J. J. DD." care Courier. 15oct-tfd

WANTED—BOY — GOOD CHANCE to learn trade for right party. Apply MR. McNUTT, press room, Courier office 6nov-tfd

WANTED — FOUR UNFURNISHED rooms for couple with no children South Side preferred. Address "R" Courier. 13nov3td*

WANTED—TWO BOYS FOR SHIPping department; 1 boy for factory; 1 young lady with some office experience. TRI-STATE CANDY CO 15nov-tfd

WANTED—SEVERAL CARPENTERS immediately—long job; steady work Apply Supt. at Indian Creek Coal & Coke Co., Indian Head, Pa. 15nov3td

WANTED — HONEST AND RELiable man with experience in hardware and supplies for a good position. Answer in own handwrite with references. A. B. N., care Courier 13nov3t

WANTED—SEVERAL MEN FOR car repairmen; good opportunity for right party. Apply Master Mechanic's office, West Penn Railway, West Side 12nov4td

WANTED—EXPERIENCED MALE bookkeeper; give references and salary expected. Married man preferred. Writ letter in own hand writing. Address "BOOKKEEPER," care Courier. 15nov-tfd

WANTED—OLD FALSE TEETH. Don't matter if broken. I pay $2.00 to $15.00 per set. Send by parcel post and receive check by return mail. L. MAZER, 2037 S. Fifth Street, Philadelphia, Pa. 15nov2td*

WANTED—LADIES—FASCINATING home business tinting postcards, pictures, etc., spare time for profit. $5 on 100; no canvassing; samples 10c (stamps). Particulars free. ARTINT, 939-S, 91 Menerole St., Brooklyn, N. Y. 15nov11d*

### For Rent.

FOR RENT—THREE UNFURNISHED rooms; 305 North Alley. 15nov3td*

FOR RENT—FIVE UNFURNISHED rooms, 506 South Pittsburg street. Bell phone 529. 14nov-tfd

FOR RENT—FURNISHED ROOM for one or two gentlemen with use of phone; 311 E. Cedar. 14nov3td

FOR RENT—FURNISHED ROOMS for light housekeeping; 113 South Sixth street. 13nov6t-eod

FOR RENT—TWO HOUSES; ONE 6 room, one three room. Address Box 407, Connellsville, or this office. 13nov3td*

FOR RENT—FOUR ROOM HOUSE. Blackstone avenue, East Park Addition. Call Tri-State 748-W, or MR. CHAS. F. HURST. 25oct-thur-fri-3wk

### For Sale.

FOR SALE—A LOT OF LADIES heavy coats cheap. THE GOODWIN CO. 5nov-tfd

FOR SALE — STEAM HEATING plant for 6 room house in first class condition. Apply 201 corner North Third and Meason street West Side. 15nov3td

FOR SALE—103 ACRE FARM. 8-room house; large bank barn; best of spring water. 15 minutes walk from street car line. At right price. E. F. DeWitt, Bell Phone 299-J, Scottdale, Pa. nov13-15-17

### Lost.

LOST—BOLL 16 SIZE GOLD WATCH, with American flag pasted on back, on Pittsburg street between Main and Fairview. Reward if returned to "X" care Courier. 15nov2td

LOST—POCKETBOOK, CONTAINING railroad passes and other valuable papers. A liberal reward for return of same and no questions asked. W. H. THOMAS, Agent P. & L. E. Ryc. 15nov3td*

### Notice.

THE ROHM PROVISION CO., HAVE received a car load of fine hogs and are now ready to supply their customers with home dressed hogs and pork products. 14nov2td

### Notice.

OUR CUSTOMERS WILL PLEASE be advised that we are now in position to supply them with coal. Call Bell 65; Tri-State 734. POPLAR GROVE COAL CO. 15nov3td*

### Notice Teachers.

THERE WILL BE A REGULAR meeting of the American Federation of Teachers held in Maccabee Hall Friday evening, November 16, 1917 at 7.30. It is important that all teachers attend this meeting. 15nov2td

### Dissolution Notice.

NOTICE IS HEREBY GIVEN THAT on the thirteenth day of November, 1917, THE RICE-WILKINS COAL COMPANY filed in the Court of Common Pleas of Fayette County, at No. 391 December Term, 1917, its petition praying for a decree of dissolution, and that a hearing upon said application for dissolution has been fixed by said court for December 8, 1917, at 10 o'clock A. M., when all persons interested may attend and show cause against the granting of the prayer of the said petitioner, if they so desire. J. KIRK RENNER, Solicitor for Petitioner nov15-22-29

### License Transfer.

May 6 Kephart, Attorneys.

NOTICE IS HEREBY GIVEN THAT an application will be made to the Court of Quarter Sessions of Fayette County, Pennsylvania, on Tuesday, December 4, 1917, at 10 o'clock A. M., praying that the hotel license granted April 23, 1917, at No. 23, March Session, 1917, to William Dull for the Arlington Hotel, Connellsville, Fayette County, Pennsylvania, be transferred to Joseph Bensinger for the remainder of the term for which the same was originally granted.

WILLIAM DULL,
JOSEPH BENSINGER

Notice is hereby given that my petition and bond have been filed at the above number and sessions, and will be presented to the Court for approval on Tuesday, December 4, 1917, at 10 o'clock A. M. JOSEPH BENSINGER. nov15-22-29

### Notice.

WHEREAS, WILLIAM E. COUGHENour, presented his petition to the Court of Common Pleas of Fayette County, Pennsylvania, praying for the appointment of viewers to assess the damages, if any, to his property, situate in the plan of lots known as Riverview in Connellsville Township, by reason of the re-location and change of grade of the Narrows Road leading from Connellsville to Bradford.

Therefore know persons interested, that the undersigned viewers appointed by said court to determine the damage, if any, to said property by reason of the reconstruction and alterations of said road, will meet on Friday, November 23, 1917, at 10 o'clock A. M., when and where any and all persons interested in said matters may be present, if they so desire.

F. D. MUNSON
W. H. BINNS
nov1-15-22 J. H. LANDENBERGER

### Charter Notice.

NOTICE IS HEREBY GIVEN THAT an application will be made by Torrence S. Barner, Sam F. Hood and I. F. Van Natta, to the Governor of Pennsylvania, on Wednesday, the 28th day of November, 1917, at 10 o'clock A. M. under the provisions of an Act of Assembly entitled, "An Act to provide for the incorporation and regulation of certain corporations," approved the 29th day of April, A. D., 1874, and the supplements thereto, for a charter for an intended corporation to be called BARNER, HOOD & VAN NATTA, INCORPORATED, the character and object of which is that of acting as agent or broker in the business of fire, life, accident and fidelity insurance, in the business of giving protection to principals and employers, and in the business of any other kind or class of insurance, and for these purposes to have, possess and enjoy all the rights, benefits and privileges by said Act of Assembly, and the supplements thereto, conferred. H. G. MAY, Solicitor. nov1-8-15

### Orphans' Court Sale of Real Estate.

BY VIRTUE OF AN ORDER OF THE Orphans' Court of Fayette County, Pennsylvania, I will offer at public outcry on the premises, on Saturday, December 1st 1917, at 2 o'clock P. M., all that certain lot of land situate in Dunbar township, said county and state, beginning at a corner in the middle of the public road leading from Lemon Mills to Bridgeport; thence along the middle of the said road and land of William Snyder North 20 degrees West 3.6 perches to a post in the middle of said road; thence by lot of J. T. Stauffer, on which is known as the J. McCracken lot South 68 degrees West 18 perches to a post, thence by lot of Jacob or Elizabeth Hunker South 20 degrees East 71 perches to a corner on the side of the street or road; thence along said street or road North 78 degrees East 18 perches to the place of beginning. Containing 117 1-2 perches, more or less. On which are erected a double frame dwelling house and another frame dwelling house and outbuildings.

Terms of Sale—$50.00 to be paid on day of sale, and balance of one-third of purchase money on confirmation of sale; one-third in one year, and one-third in two years from date of confirmation, with interest at the rate of six per cent per annum on the deferred payments, payable annually from date of confirmation, and to be secured by the judement bond of the purchaser with waiver of exemption, and stay laws, and inquisition on real estate, and with accompanying mortgage on the premises sold, said mortgage to contain like waivers and the usual thirty day Sci. Fa. clause, and with a clause providing for a reasonable amount of insurance on the buildings on said property.

The above terms may be modified on day of sale if purchasers so desire. R. K. HISSEM, Administrator of D. H. Pershing, deceased 8nov4t-thurs


# The Plain Facts Are Enough

There is a wonderful array of shoes for men, women, and children in our shoe departments. There are special designed styles and winter weights for women and misses; there are special designed styles for men and boys, winter styles, heavy double soles. The prices of shoes are high, everybody knows that, but we do assert and can prove that our prices are fair, reasonable, and lower than most opposition. These are plain facts and that's enough.

## Union Supply Co.

63 Large Department Stores,

Located in Fayette, Westmoreland and Allegheny Counties.

SEE

HOOPER & LONG'S

SHOES

The Snappies and Best Styles Ever Shown in Connellsville for Men and Women, Boys and Girls.

The Quality of Our Shoes is Conceded to be the Best.

Our Prices Always Reasonable.

HOOPER & LONG'S

## HOT CHOCOLATES

When you're down town these chilly nights, just drop in and order one of our delicious hot chocolates, with whipped cream. Nothing like them to warm you up. And they're only 10 cents.

Reick's Ice Cream with Our Delicious Syrups Makes Wonderfully Good Sundaes.

**Collins' Drug Store,**

South Pittsburg Street,

THE SAME GOOD SERVICE AS HERETOFORE.

## WANTED

To buy an operating coal mine, Pittsburg Seam, Gas Coal District.

Address Box 25,
Connellsville Courier

# MEN! Here Is a Suit and Overcoat Sale that Cannot be Matched.

We were fortunate in purchasing a large lot of Suits and Overcoats considerable under price from two of the foremost manufacturers of New York. The garments are now here and on sale

**Thursday, Friday and Saturday This Week**

Nearly 400 garments in the lot that we put on sale that in QUALITY, STYLE and PRICE surpass any shown in the city.

## OVERCOATS

| | |
|---|---|
| Men's and Young Men's Overcoats at | $15.00 |
| Men's and Young Men's Overcoats at | $18.00 |
| Men's and Young Men's Overcoats at | $20.00 |
| Men's and Young Men's Overcoats at | $22.00 |
| Men's and Young Men's Overcoats at | $25.00 |

Not an Overcoat in the lot that is not worth from $5 to $10 more.

Every style—every good fabric in this big assortment and biggest values.

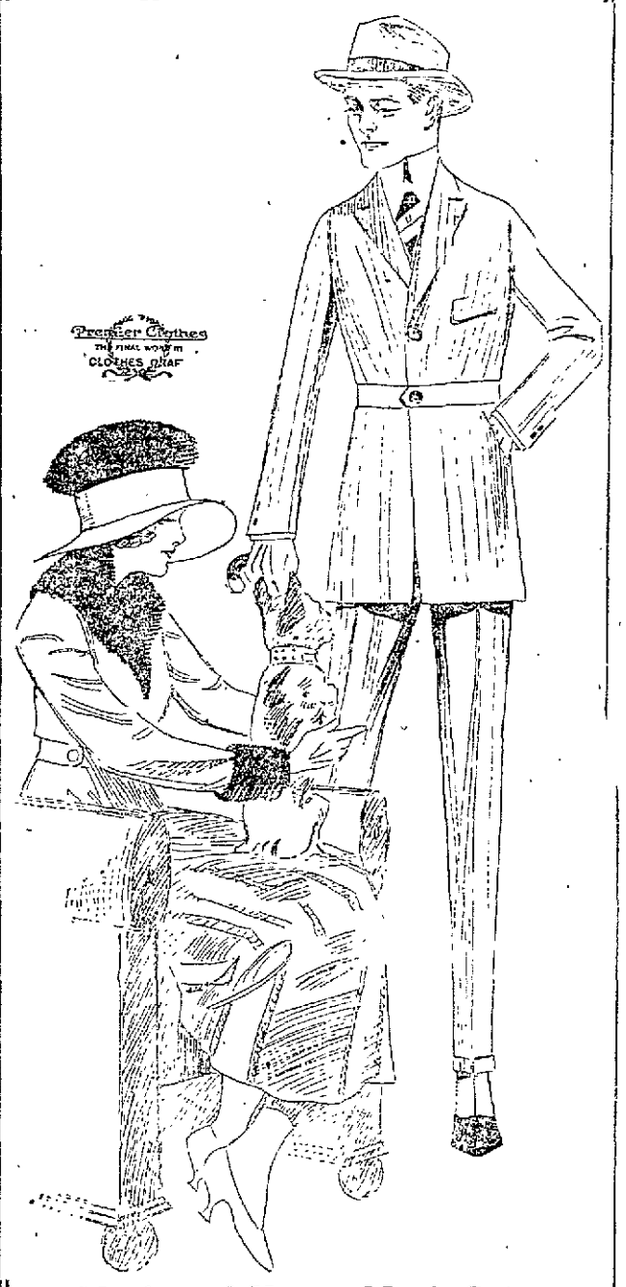


## Men's and Young Men's Suits

| | |
|---|---|
| Men's and Young Men's Suits at | $15.00 |
| Men's and Young Men's Suits at | $18.00 |
| Men's and Young Men's Suits at | $20.00 |
| Men's and Young Men's Suits at | $22.00 |
| Men's and Young Men's Suits at | $25.00 |

Not a Suit in the lot that is not worth from $5.00 to $10.00 more.

Every style—everygood fabric in this big assortment and biggest values.

See window display—but better come in and examine the garments.

| | |
|---|---|
| A fresh shipment of Boys' Corduroy Suits, the best School Suit made, $6.50 value for | $4.85 |
| We are sole agents for the "Right Posture" Clothes for boys. No better clothes made. Upward from | $5.00 |
| Blue and Brown Corduroy Suits, sizes 3 to 7, $4.00 values for | $2.95 |
| $6.50 Velvet Suits with white collar and cuffs. Most beautiful suit for little fellows for | $4.85 |
| Jumbo Sweater Coats, in red and Oxford, extra heavy, very high collar. Just the thing for cold weather, $6.00 and $7.00 values for | $4.95 |
| Warm Night Robes for men. Special | 95c |

Thanksgiving Day soon here. No doubt you will buy a new outfit. Take advantage of this great offer and save from $5 to $10.

## Goldstone Bros.,

(Billie and Sol)

Title & Trust Bldg., on Pittsburg St.

**KOBACKER'S "THE BIG STORE"**

**6 PAIR 25c HOSE** — Men's fine Lisle Hose in black and champagne all sizes 9½ to 11½ quantities limited $1.50 value — $1

**8 YARDS 15c GINGHAM** — Fine selection Dress Ginghams in new plaid and check designs. Buy in a supply now. Spring price will be 20c yard. $1.20 value — $1

**"ELECTRIC" HOUSE DRESSES** — $1.50 House Dresses in light and dark colored Percales, ginghams. Electric brand — $1

**KOBACKER'S "THE BIG STORE"**

# More Splendid Lots of New Merchandise at Extraordinary Savings Featured For

FRIDAY SATURDAY MONDAY November 16, 17, 19

# $ Dollar Days $

FRIDAY SATURDAY MONDAY November 16, 17, 19

There will be hundreds of BARGAINS—bargains too numerous to mention—every department throughout our entire store will feature values that will make these the BANNER DAYS of the month and it is to your interest to take advantage of these savings—come here, enjoy purchasing for the lowest prices for which reliable merchandise can possibly be sold. As an extra inducement for early morning shoppers, we will offer specials each morning from 9 A. M. to 12 M. Surely you will want to share in these savings.

## Money Savers for $ DOLLAR DAY

**$1.39 SILK CAMISOLES** — In the very latest Silk lace trimmed style special for Dollar Days at only — $1

**WOMEN'S $1.25 KIMONOS** — Of Crepe or Outing Flannel in pink lavender and blue at only — $1

**$1.39 FELT SLIPPERS** — For Children in red and blue ribbon or fur trimmed sizes 5 to 8 and 8½ to 11, at only — $1

**$1.95 VELVET HATS** — Womens newest style Black Velvet Hats in large and medium shapes at — $1

**10 YARDS 15c CRASH** — Excellent Quality Toweling a $1.50 value at only — $1

## These Morning Specials
**ON SALE 9 TO 12 ONLY**

**2-75c Bungalow Aprons, $1** — Made of best quality Lancaster Ginghams well made full size Extra Special 2 for $1.00

**2 Boys' Union Suits, $1** — Boys 75c Union Suits in ribbed fleece lined all sizes 2 to 14 years. Extra Special 2 for $1.00

**2 Bottles 75c Toilet Water, $1** — Two large bottles well known Colgates Toilet Water. A $1.50 value or only $1.00

**2-75c Flannelette Gowns, $1** — Womens Warm Outing Flannel Gowns in Pink and blue stripes. A $1.50 value at $1.00

**$2.95 Trimmed Hats, $1** — Womens late style trimmed Hats on sale 9 to 12 A. M. only. The trimmings alone are worth more

**$1.39 to $1.75 Corsets, $1** — A good selection of newest style models of fine quality coutil high and low styles. Extra Special, $1.00

## Money Savers for $ DOLLAR DAY

**UP TO $1.50 SHIRTS** — For men in light stripes soft or laundered cuffs. A special value at — $1

**8 YARDS 15c PERCALE** — Light and dark colors. Spring price will be 9c yard. Dollar Days 8 yards for — $1

**WOMENS $1.25 WAISTS** — White Voiles and Organdies with large collars neatly trimmed in lace special value at — $1

**2 PAIRS 69c PANTS** — Durable mixture School Pants for boys 6 to 16 years. $1.38 value at — $1

**$1.25 BED SHEETS** — Large seamless double bed size (81x90). Lay in a supply now at only — $1

## Here's Where You Save Dollars on the Boy's Outfit

**Winter Suits, Overcoats and Mackinaws.**

**$5.90**

A wide selection of smart Winter styles that are made for service and will stand the wear. Styles the boys like. Made to sell from $6.50 to $7.50, priced here at $5.90

**BOYS' 69c JERSEY GLOVES** — Warm lined all sizes in grey and tan — 2 Pairs $1.00.

**CHILDREN'S DRESSES** — Of Tub Proof Ginghams in plaids, and checks latest high waisted models $1.39 values — **$1**

**3 YARDS 50c TABLE LINEN** — Very fine quality mercerized Table Linen full bleached a $1.50 value for only — **$1**

## DOUBLE United Profit Sharing COUPONS

With each purchase in our Shoe Department if you present this Coupon.

UNITED PROFIT SHARING COUPONS

## Truly This Can Be Called Headquarters for Children's Coats

Styles quality value and assortments found only at The Big Store

**Tots Coats, $5.90** — Featuring new arrivals Silk Plush and Velour short high waisted shirred backs newest Fall shades including Mahogany Brown Green Navy and Black. Sizes to 10 years. $7.50 values at $5.90

**Children's Coats, $10** — Many styles here to select from among which are smart velour Coats with large beaverteen collar wide belt and pockets sizes to 11 years. $12.50 values here at $10.00

# COATS $19.75

The most interesting Coat news we have printed this season, and that's saying a great deal.

For Dollar Days we feature new arrivals that are real $22.50 $25.00 and $27.50 values at $19.75. Mostly one of a kind. Hurry. Get the Coat you have longed for and save $3.00 to $8.00

**Stylish New Coats, $13.50** — Our last week's sale of Coats at this price was such a success that we will offer fine assortments at this price for Dollar Days which means a saving to you of $5.00

**Stunning Fall Coats, $29.50** — The season's smartest styles are here in all the wanted colors and materials and only one of a kind. The woman who could gratify her every want will find the Coat of her heart's desire here at $39.50 which means a saving of $10

**WOMENS LAVLIOPE CHEMISE, GOWNS AND COMBINATIONS** — Muslin wear of finest quality regular $1.00 to $1.50 value here for Dollar Day at the garment — $1

# DRESSES $18.50

**Smart New Fall Styles for Women and Misses, $15 to $18.50 Values**

In Satins Serges Taffetas and Crepe de Chine the style are real beauties high waisted models draped effects and straight line princess styles

**Stylish New Dresses $18.50.**

A special purchase and desirable new Dresses specially selected from our regular stock will be featured here for Dollar Days at $18.50 which means a saving to you of $5.00 to $8.00

**Other Fashionable New Dresses at $9.75, $16.50, $25 and $29.50.**

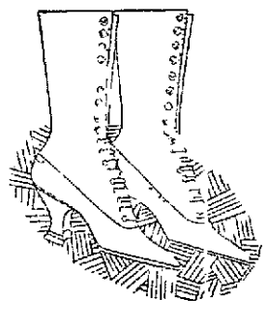

## Women's $6.50 Black Kid Boots — $4.95

The very latest 9 in tops lace style Louis heel. Made of finest quality Vici kid. Priced here for Dollar Day $4.95

**Children's $1.65 Patent Shoes, $1.39**
**Misses' $3.00 Gun Metal Shoes, $2.39**
**Boys' $4.00 English Shoes, $2.98**

GET DOUBLE COUPONS.

Real Money Saving

# Millinery Surprises

Await You Here.

**SMARTEST TRIMMED HATS - - - $4.95**

In wide variety brand new shapes and some from our higher priced assortments all new shapes and colors to choose from including fur trimmed Hats and Hats of gold and silver lace

**Children's Trimmed Hats, $1** — Real $3.50 values here for Dollar Day at $1.00. Stylish Hats of Velvet in black and wanted Fall shades

## Women's Newest $7.50 Boots at $5.95

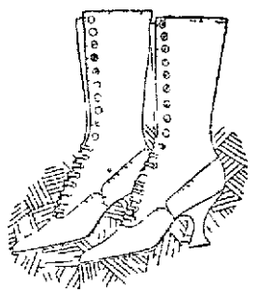

Made of gen ine Calf stock in black lace style 9 in top Louis heel. A very popular model. Specially priced for Dollar Day $5.95

**Misses' $2.50 School Shoes, $1.89**
**Boys' $3.50 School Shoes, $2.79**
**Girls' $3.50 Patent Shoes, $2.98**

GET DOUBLE COUPONS.

## Extra Star Values

That offer real savings for those who would be economical.

**$1.39 WOOL SERGE** — Navy and new Fall colors of all wool Serge sponged and shrunk true yard — $1

**3 PAIRS 50c HOSE** — Fine wool Hose for men all sizes 9½ to 11 a $1.50 value a — $1

**10 YARDS SCRIM** — Regular 15c Curtain Scrim with neat edging Special 10 yards for — $1

**8 YARDS 15c MUSLIN** — Of excellent quality full bleached a $1.20 value at — $1

**HATTS $1.50 SILK GLOVES** — Of Double Silk which insures more warmth and better wear Special a pair — $1

**KOBACKER'S THE BIG STORE ON PITTSBURGH ST.**

## Extra Star Values

That offer real savings for those who would be economical.

**MENS SHIRTS AND DRAWERS** — Heavy ribbed of all size in heavy $1.00 value at the suit — $1

**INFANTS' $1.39 SHOES** — In Patent Leather with cloth tops hard soles no heels sizes 1 to 6 extra value — $1

**8 YARDS 15c GINGHAM** — Newest pattern best quality Apron Gingham a special value at — $1

**SILK HAND BAGS** — Women's Hand Bags leather and silk with patent catch fit lined with small coin purse in inner — $1

**2 STAMPED GOWNS** — Women's ready made night gown of fine muslin stock stamped for embroidery a — $1

PETEY DINK—A Blow at the Family Pride By C. A. VOIGHT

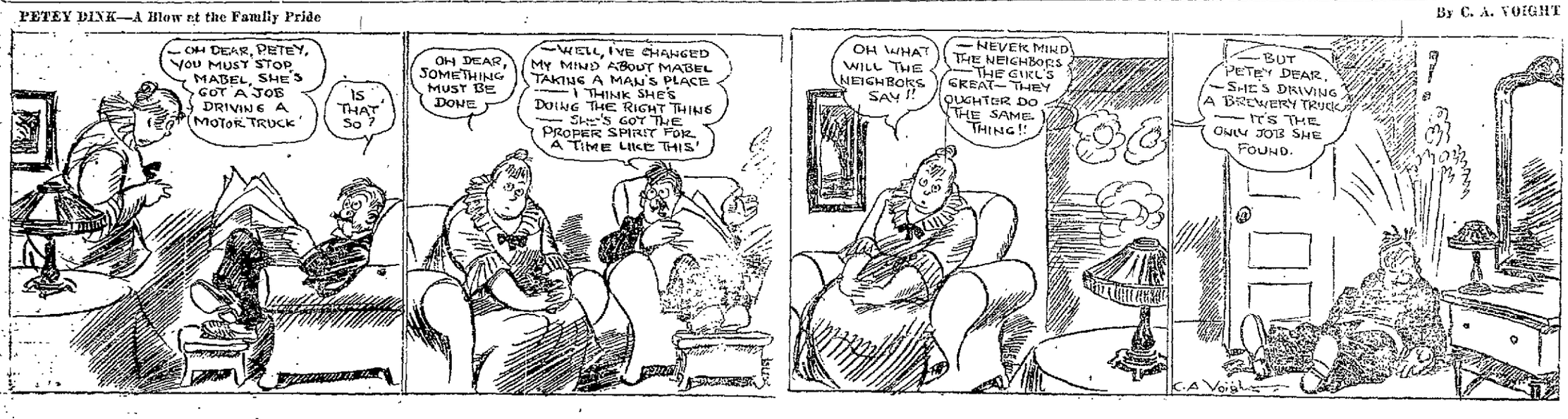


# SCOTTDALE WOMEN COLLECT FUNDS FOR Y. W. C. A. WORK

## Organization to Look After Nurses and Other Women in War Service.

## DECISION FAVORS WATER CO.

### Public Service Commission Rules that Water Need Not be Supplied Outside Borough Limits; Corrugated Iron for Pershing Made in Town.

Special to The Courier.

SCOTTDALE, Nov. 14.—One million five hundred sheets of corrugated iron for Pershing's men in France are being made at the Scottdale mills of the American Sheet and Tin Plate Company. The third shipment of this iron left yesterday.

**Y. W. C. A. War Fund Drive.**

Mrs. A. C. Overholt, who is chairman of the Y. W. C. A. campaign in Scottdale for funds for the building of huts, rest rooms, diversions, baths and laundries and other necessary things for the nurses in France, and also for the providing of shelter of some kind for the girls who are stenographers, laundresses, and telephone girls in the cantonments of the United States, has appointed chairmen in every church in town and these chairmen have appointed committees to help them canvass the town by churches for the necessary amount. The campaign is open until next Monday, and as little is known of this campaign, owing to the larger ones now in progress, these women are making an effort to get the matter before the public and wish that all women would respond freely with money so that bring may be made sane and clean for the women in these services.

**Sugar is Scarce**

Yesterday there was very little sugar to be had in Scottdale. A pound here and one there could be had occasionally, but that was all. Everybody now is hunting sugar. Local merchants are in the hopes of getting in more sugar in a few days and think that the price will not be so high.

**Commission Dismisses Complaint**

The Public Service commission has dismissed the complaint of P. S. Loucks, George W. Newcomer and L. K. Medsgar against the Citizens' Water company of Scottdale, who, it is claimed, refused to furnish water to their homes in West Pittsburg street, in East Huntington Township. The commission thinks it has no right to compel the water company to supply water beyond the borough limits.

**Samuel Holliday.**

Samuel Holliday, aged 39 years, died at his Kingsview home early yesterday morning. Funeral services will be held at the home on Friday afternoon, interment will follow in the Scottdale cemetery.

**Revival Services.**

Evangelistic services are being conducted every night this week except Saturday in the Everson United Brethren church. Last night was Christian Endeavor night, and the Rev. John Watson of Youngwood preached. Thursday night will be women's night and a large male chorus will furnish the music. Friday night will be Sunday School night.

**Basketball Game.**

The Pay-Mo-Me Boys will open their basket ball season on Thanksgiving with a game on the home floor. The team which they play will either be Uniontown or Wilmerding.

**Two Thirds Quota Raised**

Scottdale has reported on over two-thirds of its quota to the war work committee fund.

**For Sale.**

103 acre farm, 8-room frame house; large bank barn; best of spring water; 15 minutes walk from street car line; at right price. E. F. DeWitt, Bell phone 399-J, Scottdale, Pa.—Adv—14-15-17.

**Church To Have Mission.**

E. F. DeWitt has sold the J. F. Eicher property in Kifertown to the First Baptist Church here who will use it for an Italian Mission.

**For Sale.**

5 room house, over one acre ground, ten minutes walk from street car line for $1,000.00. E. F. DeWitt.—Adv.-15-3t.

**Notes.**

Mrs. Alva Yothers and son J. L. Yothers have returned from a visit to Pitcairn where they visited Mrs. R. A. Nedrow.

Miss Esther Trimble a student at Indian Normal is home for a few days on a vacation.

Mrs. J. P. K. Miller spent yesterday in Pittsburg.

Mrs. John Wensler is visiting friends in Connellsville.

Mrs. Clifford Brothers is visiting friends at Greensburg.

Elroy Stoner of Morgantown, W. Va. is visiting friends here.

Mrs. Charles Bash spent Tuesday in Pittsburg.


# Quality Same As Ever San Felice Cigar Now 6c

As long as it was possible to do so we have kept down the price of the San Felice Cigar, so that it could be retailed for 5c. However, it becomes imperative for us to increase the price to 6c.

Taxation, raw material and wages have advanced so much during the past year that it is no longer possible to sell San Felice at the old price.

To those smokers of fine caste who recognize in San Felice a cigar of unusual merit we ask your continued patronage. It is unnecessary to state that the same high standard of San Felice quality will be maintained. San Felice Cigar now 6c. The Deisel-Wemmer Co., Lima Ohio.—Adv.


## Meyersdale.

MEYERSDALE, Nov. 14.—Mr. and Mrs. J. P. Kelley and Rev. Father J. J. Brady returned Monday from Camp Hancock, Augusta, Ga., where they spent several days sight-seeing and visiting the boys in Company C, 110th Regiment, which is made up of Somerset county boys, and in which a son of Mr. and Mrs. Kelley is in. They report all the boys looking fine and perfectly happy.

Mr. and Mrs. Fred Hanning of Listie were visiting their relatives, Mr. and Mrs. W. P. Diveley several days during the week.

Miss Mary Black has returned from Pittsburg where she had been visiting for a week.

Mrs. John Ryan of Somerset spent Monday here visiting her parents, Mr. and Mrs. John Stein.

Mr. and Mrs. J. Milton Black, Mrs. Nannie Benner, Mrs. John Adamson and Mrs. F. B. Thomas were recent visitors to Boswell, going over in the former's automobile.

Miss Ella Philson of Berlin is spending the week here with her brother and sister-in-law, Mr. and Mrs. S. B. Philson.

Druggist L. R. Collins is in New York this week where he is attending a convention of the Rexall druggists of the United States.

Mrs. Ella Snyder and daughter, Miss Julia, of Rockwood spent Monday here at the home of their relatives, Mr. and Mrs. James Darnley.

Charles A. Phillips returned Tuesday from a business and pleasure trip to Fairmont, W. Va.

Mrs. Richard Breig and two children left Tuesday for a visit with relatives in Confluence.

P. A. Ramer of the Colonial hotel, left Tuesday on a business trip to Martinsburg, W. Va.

Mrs. Minnie Leckey of Cumberland is visiting with her brother and sister-in-law, Mr. and Mrs. W. R. Pitt.

MEYERSDALE, Nov. 15. — Mrs. Michael Kerrigan and daughter, Miss Mary of Connellsville, who had been to Sand Patch attending the funeral of the late Simon Beal which was held on Monday, stopped off here while enroute to their home and were guests of the former's sister, Mrs. M. J. Livengood on Tuesday.

Mrs. Josephine Snyder returned to her home in Rockwood on Wednesday after a week's visit here with her son in law and daughter, Mr. and Mrs. J. L. Tressler.

Rev. A. S. Kresge, formerly of this place but now of Hyndman, was calling on friends and transacting business here on Wednesday.

Mrs. W. T. Mercier and two children of Johnsonburg are guests at the home of the former's parents, Postmaster and Mrs. J. T. Shipley.

Mrs. W. H. Shuey of Piedmont, W. Va., and Miss Ida Kalbaugh of Cumberland, are visiting at the home of their relatives, Mr. and Mrs. George W. Collins.

Mrs. Sue Liston very delightfully entertained the members of the Dorcas club at her home on the South Side, Wednesday afternoon.

Mr. and Mrs. Howard Speicher and the latter's sister, Mrs. Samuel Saylor, motored to Cumberland on Tuesday to visit their aunt, Mrs. Frank Boyd, who is recovering from a recent operation in the Allegany hospital at that place.


## Says Pile Remedy Worth $100.00 a Box

**Columbus Man Knows What He Is Talking About.**

I have had itching piles ever since my earliest recollection. I am 53 years old and have suffered terribly. I have tried many remedies and doctors, but no cure. About 8 weeks ago I saw your ad for Peterson's Ointment. The first application stopped all itching, and in three days all soreness. I have only used one box and consider I am cured. You have my heartfelt thanks, and may everyone that has this trouble see this and give Peterson's Ointment, that is worth a hundred dollars or more a box, a trial. Sincerely yours, A. Newth, Columbus, Ohio. "It makes me feel proud to be able to produce an ointment like that," says Peterson. "Not only do I guarantee Peterson's Ointment for old sores and wounds, but for Eczema, Salt Rheum, Ulcers, Itching Skin, Pimples, Blackhead, and all skin diseases. I put up a big box for 25 cents, a price all can afford to pay and money back from your druggist if not satisfied."

Peterson's Ointment, sale after Dec. 1.

Sold by A. A. Clarke.


## Prittstown.

PRITTSTOWN, Nov. 15.—The Auld Time Poverty social held at the home of Mr. and Mrs. D. W. Bitner on Saturday evening last by the Adult classes of the Mount Carmel church, was a fine success in every way. The clothes worn by the ladies were of the styles of years back and the men were dressed in plain old style. The evening was spent in games and various amusements. An excellent lunch was served at 11 o'clock.

Misses Bertha Faith and Kathryn Bungard of Mount Pleasant were here Saturday evening with friends.

Miss Sarah Boyer and Mrs. Raymond Parks of State College spent Sunday here with the family of the former's sister, Mrs. David Wright.

Eva Freed spent Sunday with Scottdale friends.

Vernon Mardis is spending a few days this week with frends at Bedford.

John Truxal has purchased a Ford automobile for his family.

Mr. and Mrs. Thomas Mardis, sons, Samuel and Vernon, and cousins, Mrs. Mary Rinard and son, motored to Scott Haven Sunday and spent the day with friends.

Mr. and Mrs. J. L. Freed were Pennsville visitors Sunday.

Thomas and William Rinard of Riddlesburg returned to their home on Monday after a few days' visit with their cousins, Mr. and Mrs. Thomas Mardis. They were accompanied home by their mother, Mrs. Mary Rinard, who has been here visiting for several weeks.

Try our classified advertisements.

Bernice Berg of Mount Pleasant and Mary Malinda Gradler spent Sunday here with their friend, Charlotte Milligan.

Mr. and Mrs. John Truxal, daughter Bernice, and son, Paul, spent a few hours in Mount Pleasant Sunday with their cousins, Mr. and Mrs. Blaine Coldsmith.

Margaret French and brother, James, were Scottdale shoppers on Monday.

Patronize those who advertise.

## Indian Creek.

INDIAN CREEK, Nov. 14.—F. W. Daberko was a business caller in Connellsville.

S. M. Hutchinson of Mill Run is transacting business in Connellsville and Uniontown.

Lloyd Wortman and Bert Shipley are business callers in Connellsville.

Walter Nicholson is a Connellsville caller.

Cathryn May is in Connellsville today calling on friends.

Bert Ohler is a business visitor in Connellsville today.

Mrs. Paxon Gray and son spent a day among Connellsville friends and shopping.

John Terwilliger of Pittsburg spent a few days among Roaring Run friends.

William Rice of Connellsville was a business caller in our valley.

Miss Jean Illig is spending a few days among Connellsville friends.

Mr. and Mrs. Clark S. Miller of Indian Head are calling on friends in Dunbar today.

Read The Daily Courier.

Mrs. J. I. Rogers and son of Rogers Mill are spending today among Connellsville friends and shopping.

F. C. Illig of Connellsville was a business caller here today.

Mr. and Mrs. Lewis Otto of Jones Mill are spending today among Connellsville frends.

Q. B. Jones returned from Johnstown today.

Charles Walters of Connellsville is in our valley today hunting.

**Try Our Classified Ads.**

One cent a word is all they cost.

## At the Theatres

THE PARAMOUNT

"THE DORMANT POWER."—A five part Poerless photoplay, written by Florence C. Belles, with Ethel Clayton in the leading role, supported by Montague Love and Edward Langford, is being presented today. Christine Brent, the heroine of the story, sacrifices herself for the sake of her father and becomes the wife of Maurice Maxwell, a man of great wealth and determination. He is absolutely unscrupulous and does not hesitate to steal the plans of a poor inventor and to murder him when the man finds out that he had been cheated. This opens the way for the inventor's wife to open the way by shooting him, and Carl Randolph, a young man whose character gives the play its title, having proved himself worthy of Christine, a happy future is foreshadowed for them both. Ethel Clayton lends her winning personality and her excellent acting ability to the character of Christine, and Montague Love is easily equal to the demands of the part of Maurice Maxwell. Edward Langdon plays Carl Randolph, the third character in the triangle. Muriel Ostriche has one of the other important roles. Tomorrow "Mother O' Mine," a five reel Bluebird attraction will be presented by special request. Saturday "Cassidy," a five part Triangle feature with Dick Rosson and Pauline Curley in the leading roles will be presented.

THE ARCADE.

With a classy show that is full of ginger and exquisitely gowned, Billy Force and his New York Belles pleased big audiences at the Arcade yesterday in a sketch called "A General Mixup." Not since the visit of dainty Miss Leahey and the Pretty Babies company has there been such a display of feminine finery. The gowns worn by Miss Doring, of the Dancing Dorings, were beautiful creations, as were those worn by Miss Emma Force. The latter sang a brand new song, "Down in Borneo," and got two encores. Billy Adams assisted by a girls quartet, sang "Indiana" better than Arcade patrons have ever heard it, and their gowns and lighting effects were pleasing and novel. They got three encores and Mr. Adams whistled "Joan of Arc," and got another one. Sammy Spear was just as funny as ever. He did a pleasing Jewish impersonation, and his "Yiddisher Wedding," is all his own. The Dancing Dorings did a remarkable dancing number. The show is so good that it is above the ordinary Sun Circuit offering. The picture was "The Other Half," part of "The Fighting Trail." Tomorrow the musical show will be "Fun in a Cabaret," and the picture show Helen Holmes in "The Railroad Raiders."

ORPHEUM THEATRE.

"QUEEN X".—Miss Dona Goodrich in "Queen X", the last word of adventurous drama, has been provided by Mutual with a vehicle that reveals this charming and brilliant young actress in a new and fascinating role—this central figure in a smuggling conspiracy with United States officers on her trail and a notorious gang of Chinese drug handlers holding her under threat of summary death. Miss Goodrich as "Queen X" is the heroine of unnumerable soul-stirring adventures. Held prisoner by a band of drug smugglers, "Queen X" is instrumental in bringing the gang to justice and she marries the man who rescued her. Tomorrow Jesse L. Lasky presents Geraldine Farrar in "The Woman God Forgot." The scenes of this drama are laid during the Spanish conquest of the Aztecs and Mr. DeMille had erected an exact reproduction of the famous pyramid of Teocallia, surrounded by an entire Aztec city. This one set covers an area of two square miles and the pyramid is nearly 200 ft. in height and of the most substantial construction, owing to the fact that over a 1000 men battle up the stairways and inclines to the temple at the top.

**Coal for Canada.**

Under a definite allotment of American coal for Canada, announced by the Fuel Administration, about 2,000,000 tons of bituminous and 700,000 tons of anthracite will be permitted to move across the Canadian border within the next two months.

## Vanderbilt.

VANDERBILT, Nov. 15.—Miss Anna Lewis left Saturday for Washington, D. C., to accept a government position.

Mrs. G. M. Strickler, Mrs. W. H. Myers and son and Miss Laura Gray visited Mrs. Grant Myers of Connellsville, who has just returned from Fort Oglethorpe, where she visited her son, W. H. Myers who is in the officers' training camp there.

Mrs. Conrad Snyder and Mrs. W. J. Madigan were Connellsville callers on Wednesday.

The Entre Nous class of the Methodist Episcopal Sunday school, assisted by the Monarch Quartet of Connellsville will give a patriotic entertainment in the Methodist Episcopal church here on Friday evening, November 23.

John Duggan, Sr., of Connellsville, was a business caller here yesterday.

William Barr of Pittsburg, was a business caller here yesterday.

Mrs. Guy Martin has returned home from Youngstown, O., where she visited Mr. and Mrs. Steve Corben for a few weeks.

Word received here from Harry B. Reed, who is at Camp Lee, states that he has been appointed corporal.

Mrs. George Clelland was an out of town caller yesterday.

Invitations have been issued for the wedding of Miss Mary Bower of Morgantown, W. Va., and J. Earle Roberts, son of Dr. and Mrs. G. B. Roberts of this place. The wedding will take place Thursday morning, November 29, at 7 o'clock, in the Presbyterian church at Morgantown.

"Father and Son" day in the Methodist Episcopal church will be observed Thursday evening at 8 o'clock. The supper will be served by the wives of the official board members.

Mrs. Margaret Caldwell of Des Moines, Iowa, is visiting at the home of her brother, S. E. Porter of this place.

Mrs Ellen Atkinson of Scottdale, visited friends here the first of the week.

## Confluence.

CONFLUENCE, Nov. 15.—John Treutle has completed his moving from the G. R. McDonald house to the residence lately vacated by Rev. H. C. Summers.

Frank Sterner of Harnedsville, was here yesterday on his way to Somerset on business.

M. E. Goller has returned from a business visit to Pittsburg.

Rev. J. A. Porter of Addison, was a caller here yesterday.

Mrs. E. S. Thomas has returned to her home in Diverson, after a few days' visit with her daughter, Mrs. James Pyle of Harnedsville.

A. E. Frank was a business visitor to Somerset yesterday.

Miss Minnie Augustine of Addison was here yesterday on her way to St. Augustine, Fla., where she will spend the winter.

Mrs. John Crouse of Connellsville, is visiting her parents Mr. and Mrs. C. M. Sanner here.

Ross Augustine of Addison, was here yesterday on his way to Somerset.

**STEEL PLANT IN JAPAN.**

**To be Operated Jointly by Japanese and Chinese Capitalists.**

A steel plant is to be established in Japan to be operated in connection with the Han Yah Ping plant at Hankow, China, in which Japanese capital is interested. The latter concern is to furnish the former with 5,000 tons of pig iron per month.

The Han Yeh Ping company is now trying to obtain machinery from the United States to enlarge the blast furnace at Tayeh, Hupeh, in order to increase the output of pig iron.

**Classified Advertisements**

When used in The Daily Courier always bring results. Try them.


Hypoferrin FOR BETTER NERVES

Better nerves—better health. For the run-down, tired, weak and worn, HYPOFERRIN Tablets furnish the nerve food that Nature has denied you. A single day's treatment often produces remarkable results.—$1.00 per package, 6 packages for $5.00 from your Druggist, or direct from us if he cannot supply you. Sold only on the condition that we refund your money if you are not pleased with HYPOFERRIN results. The Sentanel Remedies Company, Inc., Masonic Temple, Cincinnati, Ohio.

COMPLETE $5.00 OUTFIT
Self-Shaving Set Coupon
PRESENTED BY
THE DAILY COURIER, NOV. 15.
"YOU'LL NEVER NEED TO BUY ANOTHER BLADE"

Present the above coupon at this office, with five others of consecutive dates, and the cost amount of expense items named below, and get this Safety Outfit that has made self-shaving popular.

$5.00 Very Sharp Shaving Outfit

Ready to use, all complete, contains one Safety Razor, one quick stropper, one Genuine Horse Hide Strop, Six Sharp Steel Blades, one box Very Sharp Dressing, which applied to the strop a little at a time will keep the blades sharp forever. This complete self-shaving outfit makes shaving a pleasure at any and all times. Present Six Coupons with the cost amount of expense items which is only 89c

By Mail on the Same Terms, But Include 9 Cents Additional for Postage.

Sturdy As the Oak

Like the sturdy oak the Union National Bank is strong and substantial. In times of war or times of peace, it is a bank that is always reliable and thoroughly efficient in service.

Your account is cordially invited.

UNION NATIONAL BANK, CONNELLSVILLE, PA. (WESTSIDE)

J. N. Trump
WHITE LINE TRANSFER
MOTOR TRUCK and WAGONS.
MOVING AND HOISTING PIANOS A SPECIALTY.
Office 103 E. Crane Alley, Opposite P. R. R. Depot. Both Phones

The Second National Bank of Connellsville

DO WOMEN NEED CHECKING ACCOUNTS?

That women appreciate payment by check is attested every day. They realize that they need this safe, convenient and efficient medium of settlement. We have special facilities for the Checking Accounts of women and cordially invite them to make this their depository.

Based On Cost Per Tablet
It Saves 9½c.
HILL'S CASCARA BROMIDE QUININE
No advance in price for this 20 year-old remedy—25c for 24 tablets—Some cold tablets now 30c for 21 tablets—figured on proportionate cost per tablet, you save 9½c when you buy Hill's—Cures Cold in 24 hours—grip in 3 days—Money back if it fails. 24 Tablets for 25c. At any Drug Store

F. T. EVANS BOTH PHONES

TRY OUR CLASSIFIED ADLETS.

D.D.D. Prescription for Eczema
—for 15 years the standard skin remedy—a liquid used externally—instant relief from itch.
Soap the mildest of cleansers—keeps the skin all way's clean and healthy. Come in and ask us about both.
J. C. Moore, Druggist. Water St., Connellsville, Pa.

J. B. KURTZ, NOTARY PUBLIC AND REAL ESTATE No. 2 South Meadow Lane Connellsville Pa.

FLINT'S MOVING
HAULING AND STORAGE.
Motor Truck Service
To All Parts of Region.
COAL FOR SALE
BOTH PHONES.

Copyright by Frank A. Munsey Co.

A wonderful idea had sprung to Abdul Kamak's mind. It was an idea that might be furthered if the girl were kept in ignorance of the contents of that newspaper cutting. It would certainly be doomed should she learn its contents.

"Meriem," he whispered, "never until today have my eyes beheld you, yet at once there stole my heart that it must ever be your servant. You do not know me but I ask that you trust me. I can help you. You hate the sheik. So do I. Let me take you away from him. Come with me and we will go back to the great desert where my father is a sheik mightier than is yours. Will you come?"

Meriem saw a chance to be united to one who had offered her protection and friendship but she did not want Abdul Kamak's love. Deceived by her silence the man seized her and strained her to him but Meriem struggled to free herself.

"I do not love you!" she cried. "Oh please do not make me hate you! You are the only one who has shown kindness toward me, and I want to like you, but I cannot love you!"

Abdul Kamak drew himself to his full height.

"You will learn to love me," he said, "for I shall take you where you will or no. You hate the sheik, and so you will not tell him, for if you do I will tell him of the picture. I hate the sheik, and——"

"You hate the sheik?" came a grim voice from behind them.

Both turned to see the sheik himself standing a few paces from them. Abdul still held the picture in his hand. Now he thrust it within his burnoose.

"Yes," he said. "I hate the sheik." And as he spoke he sprang toward the older man felled him with a blow and dashed on across the village to the line where his horse was picketed. Saddled and ready for Abdul Kamak had been about to ride forth to hunt when he had seen the stranger girl alone by the bushes.

Leaping into the saddle Abdul Kamak dashed for the village gates. The sheik, momentarily stunned by the blow that had felled him, now staggered to his feet, shouting hoarsely to his followers to stop the escaping Arab.

A dozen bucks leaped forward to intercept the horseman only to be ridden down or brushed aside by the muzzle of Abdul Kamak's long musket which he lashed from side to side about him. She spurred on toward the gate.

But here he must surely be intercepted. Already the two blacks stationed there were pushing the unwieldy portals to. Up flew the barrel of the fugitive's weapon. With reins flying loose and his horse at a mad gallop, the son of the desert hired once more the keeper of the gate dropped in his tracks. An instant later the other had been ridden down.

With a wild whoop of exultation waving his musket high above his head and turning in his saddle to laugh back into the faces of his pursuers Abdul Kamak dashed out of the village of the Sheik and was swallowed up by the jungle.

## CHAPTER XVI.

### A Strange Meeting

Sometimes following in Tantor's back sometimes roaming the jungle in solitude Korak made his way slowly toward the west and south. He made but a few miles a day, for he had a whole lifetime before him and no place in particular to go. Possibly he would have moved more rapidly but for the thought which continually haunted him that each mile he traveled carried him farther and farther away from Meriem—no longer his Meriem as of yore, it is true but still as dear to him as ever.

Thus he came upon the trail of the sheik's band as it traveled down river from the point where the sheik had captured Meriem to his own stockaded village. Suddenly he came to the camp of the renegade Swede Malbihn whose black attendants fled in terror at sight of Tantor and Korak.

Malbihn lay in a hammock beneath a canopy before his tent. His wounds were painful and he had lost much blood. He was very weak. He looked up in surprise as he heard the screams of his men and saw them running toward the grove.

And then from around the corner of his tent loomed a huge bulk, and Tantor the great tusker, towered above him.

Malbihn's boy, feeling neither affection nor loyalty for his master, broke and ran at the first glimpse of the beast, and Malbihn was left alone and helpless. The elephant stopped a couple of paces from the wounded man's hammock. Malbihn cowered moaning. He was too weak to escape. He could only lie there with staring eyes gazing in horror into the blood shrouded angry little orbs fixed upon him and await his death.

Then to his astonishment a man slid to the ground from the elephant's back. Almost at once Malbihn recognized the strange figure as that of the creature who consorted with apes and baboons—the white warrior of the jungle. Malbihn cowered still lower.

It was from Malbihn's dying lips that Korak learned of the Swede's encounter with Buvane, and how Meriem was again in the camp of the sheik. Korak lost no time in seeking her.

When speed was required Korak depended upon no other muscles than his own, and so it was that the moment Tantor had landed him safely upon the same side of the river as lay the village of the sheik the ape man deserted his bulky comrade and took to the trees in a rapid race toward the south and the spot where the Swede had told him Meriem might be.

It was dark when he came to the palisade, strengthened considerably since the day that he had rescued Meriem from her pitiful life within its cruel confines. No longer did the giant tree spread its branches above the wooden rampart but ordinary man made defenses were scarce considered obstacles by Korak.

TO BE CONTINUED

**Who to Patronize?**

Merchants who advertise their goods in The Daily Courier.

**ASTHMA SUFFERERS**

I will send on $1.00 bottle of my guaranteed formula for Asthma on trial. Send no money. Pay after taking if satisfied. Formula gives quick relief. Also cured many after every thing else failed. Mention nearest exp. office. Address Frank D. Hoover, Pharmacist, D. M. 211 Des Moines, Iowa.—Adv.

# SHERIFF'S SALES.

The following described properties will be exposed to sale by Thomas K. Hudson, Sheriff of Fayette County, Pa., on

SATURDAY, DECEMBER 1st, 1917

at 10 o'clock A. M. at the Court House in Uniontown, by virtue of the below stated writs issued out of the Court of Common Pleas of Fayette County, Pennsylvania.

A. J. Johnson, Attorney.

Vend. Ex. No. ——, Dec. Term 1917. Jesse Franks and Hilton E. Franks, executors of George W. Franks, deceased, vs. J. M. Husted, alias James M. Husted. Ff. Fa. to No. 20 September Term, 1917.

Condition: Expenses. Sur Judgment No. 67, March Term, 1917, to sell and convey all the right, title, interest, estate and claim of the defendant, of, in and to all that certain piece or tract of land situate in the Fifth Ward in the City of Uniontown, Fayette County, Pennsylvania, bounded and described as follows, viz:

Beginning at a point in the line of East Fayette street at the northeast corner of the High School lot of the Second District of the City of Uniontown; thence along said Fayette street South 66 3-4 degrees East 82 feet to a corner of lot of Jasper Augustine; thence by said Augustine's lot South 26 1-4 degrees West 198.2 feet; thence along the rear of said Augustine's lot and other lots South 66 3-4 degrees East, 222.6 feet; thence by lands formerly of the late Jesse G. Hopwood South 35 1-4 degrees West 217.4 feet to a point; thence South 54 3-4 degrees East 89.2 feet to a 20 foot alley; thence along west side of said alley South 30 1-4 degrees West, 249.2 feet to a right-of-way of the State Line Railroad; thence along said right of way North 21 3-4 degrees West 371.4 feet; thence North 1 1-2 degrees West 4 feet; thence by lands now or formerly of J. K. Ewing's heirs and the said High School lot North 35 1-4 degrees East 742 feet to the point of beginning; containing 9 acres more or less, upon which are erected a brick two and a half story frame dwelling house with all modern conveniences and also a garage and other outbuildings; seized and taken in execution as the property of the said defendant at the suit of the above named plaintiffs.

Searing, Hogbee & Matthews, Attys.

State Capital Savings & Loan Association, a corporation, vs. John O. Clark and Jonathan D. Springer.

No. 3 D. Cember Term 1917. F. D.

Sur Judgment No. 70 December Term 1917.

Sur Judgments No. — December Term 1917.

All the right, title, interest and claim of the defendants in and to all that certain lots or ground situate in South Union, Fayette County, Pennsylvania, being lots Nos. [illegible] and 178 in the Wolf Addition to Uniontown, recorded in the Recorder's office of Fayette County, aforesaid, in Plan Book No. 1, page 9, bounded and described as follows:

Fronting forty (40) feet each on the West side of Clarendon avenue and extending back of equal width one hundred and twenty (120) feet to a twenty (20) foot alley, bounded on the North by Victoria street and on the South by lot No. 179, subject to the reservations contained in prior conveyances relative to coal and minerals and the right to mine the same. Having thereon erected a two and one half story frame dwelling house.

Being the same premises which John Lowe, at law by the deed dated September 17th, 1917, and recorded in Deed Book 335, page 56, conveyed unto John O. Clark and Jonathan D. Springer.

Seized and taken in execution as the property of John O. Clark and Jonathan D. Springer, at the suit of Capital Savings & Loan Association, a corporation.

L. B. Brownfield, Ellis Goodstein and I. J. McDaniel, Attorneys.

Ff. Fa. No. 25 December Term, 1917. F. D.

Alice Cooley vs. George Adams, Alexander J. Swaney, Meredith Wilson, Trustees of K. G. F. Lodge No. 280, alias Aerie No. 280, Knights of the Golden Eagle.

Ff. Fa. Sur Judgment No. 87 March Term, 1914.

All the right, title, interest and claim of the defendants in and to all that certain lot, piece or parcel of land situate in the Borough of Fairchance, County of Fayette and State of Pennsylvania, and bounded and described as follows:

Beginning at a point on the North side of Chestnut street, a corner of lot recently conveyed by Carnegie Land Company to Emma S. Ashton; thence by said lot North 36 degrees 30 minutes East 211.7 feet to a point on the South side of a 20 foot alley; thence along the South side of said alley South 53 degrees 30 minutes East 50 feet; thence through land of Carnegie Land Company, of which this was a part, South 36 degrees 20 minutes West 211.7 feet to a point on the North side of Chestnut street; thence along the North side of Chestnut street North 53 degrees 20 minutes West 50 feet to the place of beginning. Containing an area of 0.243 of an acre of land.

Reserving however therefrom and thereout all of the coal underlying said described tract of land together with the right to mine and remove all of said coal without being required to leave support, to provide substitution therefor for the overlying strata or surface and without being liable for any injury to said overlying land or to springs or water courses or any erosion or settlement thereto or by reason of mining the said coal or coal and other minerals and thereafter as a reason of manufacturing the coke the coke, coal or works of the said first party, its successors or assigns, and with the right to make and maintain tracks, roads and ways in and through said mines forever for the transportation and drainage of said coal and the coal, minerals and supplies to and from other land.

Being part of the same which the Carnegie Land Company by deed dated the 8th day of October, 1911, and recorded in the Recorder's Office of Fayette County, in Deed Book Vol. 292, at page 298, granted and conveyed to George Adams, A. J. Swaney, Meredith Wilson, trustees of Aerie No. 280, Knights of the Golden Eagle of the Borough of Fairchance, said deed being recorded in Fayette County, Pennsylvania, in Deed Book Vol. [illegible], page 98.

D. W. Henderson, Attorney.

O. P. Markle, Trustee, now for the use of Ellis P. Phillips, vs. Elizabeth Dilitta.

Ff. Fa. No. 42 December Term 1917. F. D.

Sur Judgment No. 87 December Term 1917.

All the right, title and interest of the defendant in and to all that certain lot of land situate in North Union Township, County of Fayette and State of Pennsylvania, being lot No. [illegible] in the plan of lots laid out by O. P. Markle and Isadore Frank and known as Lakewood Plan, bounded and described as follows:

Beginning at a point on the Western side of Rupert Boulevard and corner of lot No. [illegible]; thence by line of said Rupert Boulevard South fifty nine and two hundredths (59.02) feet to lot No. [illegible]; then by line of said lot No. [illegible] one hundred forty three and fifty hundred ths (143.50) feet to a 20 foot alley; thence by said alley forty (40) feet to lot No. 182; thence by said lot No. 183 and lot East one hundred eighty six and eighty hundredths (186.80) feet to Rupert Boulevard, the place of beginning.

Being the same lot of land conveyed to the said Philip Dilitta by Deed of Oliver P. Markle et al., dated June 4, 1917, and recorded in the Recorder's Office of Fayette County, in Deed Book Vol. 305, page 101.

Excepting and reserving the iron and all refuse, all the coal, clay and underlying said land together with mining rights and privileges, reserved and excepted in said deeds or heretofore conveyed or granted to American Telegraph and Telephone Company.

There is erected upon the said premises a two story six room frame dwelling house with basement and small out buildings.

Seized and taken in execution as the property of Philip Dilitta, at the suit of Oliver P. Markle and Isadore Frank, for the use of Ellis P. Phillips.

D. W. Henderson, Attorney.

Searight, Kelly vs. William P. D. Kelly.

No. 43 Dec. Term 1917. F. F.

Sur Judgment No. 48 March Term 1917.

All the right, title, interest, claim, property and demand of the defendant, William P. D. Kelly, in and to all that certain piece or parcel of land situate in Menallen Township, Fayette County, Pennsylvania, bounded and described as follows:

Beginning at the center of a twenty (20) foot street or railway running between this lot and lot of Hannah Powell; also the center of a twenty foot alley running between C. B. Benson's lot and lot of the said Hannah Powell and along the north end of this lot; thence along the center of said twenty (20) foot street in a Southerly direction 198 feet to a stake at a point parallel with the Southern line of the said Hannah Powell's lot; thence in a Westerly direction along the North side of an alley, running between this lot and lot of Margaret Black 101 feet to land of Richard B. Brown; thence along the same in a Northerly direction 195 feet to a stake in the center of the aforementioned twenty foot alley; thence by the same in an Easterly direction 101 feet to the place of beginning; containing 19,398 square feet, excepting and reserving therefrom however the free and undisturbed right to travel over all streets and alleys belonging to the above described tract granting to the said second party the same privileges as the said party of the first part has from the above described premises to the public road. The right to close up the West end of said twenty foot alley by a gate fence or otherwise is also reserved. Upon said premises is erected a two story eight room frame dwelling house.

Being the same piece or parcel of ground which was conveyed to William P. D. Kelly and Mary J. Kelly, his wife, by deed of Mary A. Kiefer, Sheriff of Fayette County, dated March 6, 1907, and recorded in Sheriff's Deed Book Vol. 250, page 247, the said Mary J. Kelly having died intestate March 24, 1909, the said William P. D. Kelly, her husband, surviving, to whom title to said property thereby became vested absolutely.

Seized and taken in execution as the property of William P. D. Kelly, at the suit of Searight Kelly.

F. D. Munson, Attorney.

Allen C. Herchelroth vs. Jessie W. Holt, with notice to George Fuehrer, terretenant.

Ff. Fa. No. 53 December Term, 1917. F. D.

Sur Judgment No. 121 December Term, 1917.

All the right, title, interest and claim whatsoever of the defendant, Jessie W. Holt, with notice to George Fuehrer, Terre Tenant, in and to the following described property:

All that certain lot of ground situated in the Borough (now city) of Connellsville, County of Fayette and State of Pennsylvania:

Fronting thirty three (33) feet four (4) inches on Apple street and running back one hundred sixty five (165) feet, bounded on the East by a private alley, and on the West by lot of Porter S. Newmyer. Being thirty two (32) feet off the Eastern side of lot No. 115 and one (1) foot four (4) inches off the Western side of lot No. 107, in the plan of said Borough.

Being the same lot of land conveyed to Nancy P. White by deed of John Greenlee and Emily his wife, and James T. Green, dated Feb. 3, 1874, and recorded in the Recorder's office of Fayette County, in Deed Book Vol. 11, page 12. The said Nancy P. White died intestate in Connellsville, June 4, 1911, leaving her only heir, Jessie White Brown. The said Jessie White Brown was divorced from her husband, Gus Brown, and afterwards intermarried with John H. Holt, from whom she was divorced October 3, 1911.

Upon which is erected a three (3) story brick veneer business and apartment block and a two (2) story brick veneer dwelling house, in good condition.

Seized and taken in execution as the property of the defendant, Jessie W. Holt, with notice to George Fuehrer, terretenant, at the suit of Allen C. Herwick.

I. C. Newcomer, Attorney.

Howard Van Bremen vs. John O. Clark.

Ff. Fa. No. 59 December Term, 1917. L. D.

Sur Judgment No. 139 December Term, 1917.

Description of real estate.

All the right, title, interest and claim of the defendant in and to all that certain lot or piece of land situate in the Third Ward (now Eighth Ward) of the City of Uniontown, Fayette County, Pennsylvania, being known as lot No. eight (8) and bounded and described as follows, to wit:

Fronting thirty three (33) feet on the south side of Dunkard Avenue and extending Southwardly of equal width one hundred sixty eight and one half (168½) feet to a ten foot alley with lot No. [illegible] on the East and lot No. [illegible] on the West. Being the same lot of land conveyed to John O. Clark by deed of Jonathan S. Ashton, bearing date September [illegible], 1911.

Excepting and reserving thereout and therefrom all the coal of Connellsville coal, together with the mining rights, privileges, etc., previously conveyed to J. V. Thompson.

Taken and seized as the property of the defendant, John O. Clark, at the suit of the plaintiff.

Marshall and Robinson, Attorneys.

Hesemer Coke Company, a corporation now for use of Unit'd Connellsville Coke Company, a corporation, vs. Joseph V. Thompson, mortgagor, and Robert W. Flannigan, terretenant.

Ff. Fa. No. 61 December Term, 1917.

Sur Judgment No. [illegible] September Term, 1917.

Fires—All the right, title, interest, estate of the defendant, first part, being an undivided 7/8 of and to all the coal in said land, commonly known as the nine foot vein of coal in and underlying, part of the Davis Morgan tract of land situate in Springhill Township, Fayette County, Pennsylvania, and lying wholly on the West side of the railroad, described as follows:

Beginning at a point on the rail road right of way, said point being the intersection of the line of said Morgan and other land of said Daniel J. Morgan, North 7 degrees West 109 perches; thence by the line of said Daniel J. Morgan and land of Fry, North 16 degrees East 1 minutes West [illegible] perches; thence by said Fry's land North 41 degrees 1 minutes East [illegible] perches; thence by same and land of William Stanislis, North 17 degrees [illegible] minutes West 105 perches; thence by land of Sally Quigley, North 16 degrees [illegible] minutes East [illegible] perches; thence by land of said Sally Quigley, North 47 degrees [illegible] minutes West [illegible] perches; thence by said Daniel Morgan, North 7 degrees [illegible] minutes West [illegible] perches; thence by said Morgan, North 7 degrees West [illegible] perches; thence by same, North 16 degrees [illegible] minutes East [illegible] perches; thence by same, North 14 degrees [illegible] minutes East [illegible] perches; thence by same, North 16 degrees [illegible] minutes East [illegible] perches; thence by same, North 16 degrees [illegible] minutes East [illegible] perches; thence by same, North 16

# Suits and Overcoats $15 to $40

**Snappy, Hand-Tailored Garments Designed and Maufactured By the World's Foremost Makers—Men's and Young Men's Styles**

Society Brand Clothes

## Furnishings

Just now we are showing an unusual array of pleasing accessories—shirts, ties, hose, gloves, collars, underwear—all of standard quality and moderately priced.

—What's in a name, you say. Just this. One name may stand for years' of conscientious adherence to high ideals of all wool and hand-tailoring. Another may mean only cotton shoddy and slip-shod methods of manufacture. Never was it so important that you make the proper choice. We know what your choice will be and that's the kind of clothing we have provided for you.

And remember, your size is here, regardless of proportions. We can furnish it in fabrics that will please, tailored to meet the most exacting requirements.

**Men's Hats, Fall Styles, $2.50 to $10**

## Boys' Clothes

Everything your boys will need this Fall and Winter — Suits, Overcoats, Sweaters, Mackinaws, Shoes, Hats, Caps and Stockings — styles boys like with the service that pays best returns.

Get Gold Bond Stamps

**WRIGHT-METZLER CO.**

Get Gold Bond Stamps



**FRIDAY and SATURDAY**

# A Sale of 18 Patterns Hats at 25 Per Cent Off

**Charming Exclusive Styles**
**No Two of Them Alike**

Whatever this assortment may lack in point of actual numbers is more than made up by the unusual attractiveness of the hats themselves.

If you have particularly admired some hat in our stock this season, see these, as it may well be among them.

Becoming, individual styles in panne velvets, fur, tapestry and other fine materials, trimmed as only artists can. Any one of them may be just the hat for you.

**Regular at $16.50 to $27.50**
**Reduced to $12.38 to $20.36**

# One Look Will Convince You This is the Store for Coats

—the store for dressy coats and storm coats; for motor coats; newest styles; dependable qualities; ladies 'and misses' coats; coats for children; fur coats. Never was such a stock in Connellsville—even at this big store.

## at $12.50 to $29.75

Women's and misses' Coats that stand apart as the best styled, best made garments to be had at the price. Big roomy models with trimming or without, in a pleasing range of colors. Biggest selection at $15, $19.75 and $25.

## at $35 to $85

Pom Poms, Plushes, Bolivins, Wool Velours, Broadcloths, Velvets and other handsome serviceable materials developed along most authentic style lines for Fall and Winter. All newer effects in belts, pockets and collars are in evidence.

Some are fur trimmed. All novelty and conservative colors. Women's and misses' sizes. Fur Coats begin at $75 and go to $300.

**WRIGHT-METZLER CO.**

GET GOLD BOND STAMPS WITH EVERY PURCHASE.



# Elegant New Thanksgiving Linens Claim the Attention of Every Thrifty Housewife

As Connellsville's leading Linen Store, we felt deeply the responsibility that devolved upon us of supplying the customary fine stock of good linens in spite of all scarceties and the upward rush of prices. But it is with pride we invite you to inspect the results of our efforts. There are good linens here—plenty of them—and the best part of it all is that many of them are at prices that immediately claim your attention as being unusually attractive.

## 33⅓% to 50% Saving on Certain Damask Cloths

One large special assortment of Damask Cloths,—consisting of irregular weaving in beautiful floral and striped patterns. The imperfections are very slight—there being nothing to mar the wear. There are cloths of all sizes in the lot, prices generally speaking, ranging from $5 to $12 each. These were purchased long ago, which accounts for the extraordinary savings at which they are offered.

### Mercerized Cotton and All Linen Damasks

—66 to 72 inch mercerized cotton damask, floral and striped patterns, 50c, 65c, 75c, 85c, $1.00, $1.16 yard.

—70 inch Union Damask (part linen) in floral and striped patterns, $1.25, $1.50, $1.75 yard.

—70 inch all linen damask in floral and stripe patterns, $1.50, $1.75, $2, $2.25, $2.50 a yard. 22 and 24 inch Napkins to match, $4.50, $5, $5.50, $6, $6.50, $7.50 a dozen.

### Lunch Cloths and Napkins

—36 inch Lunch Cloths, floral patterns, $1.25, $1.50, $2.25, $2.75, $3.50, $4 each.

—15 inch Damask Linen Napkins, hemstitched and scalloped, $4, $5, $6.50, $7.50 a dozen.

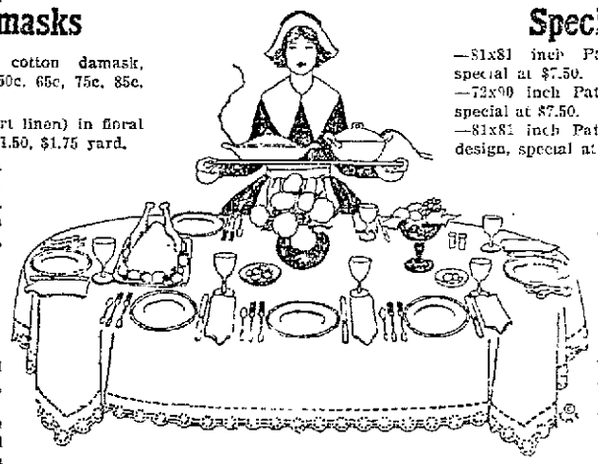

### Handsome Pattern Cloths Special at $7.50

—81x81 inch Pattern Cloths, rose design, special at $7.50.

—72x90 inch Pattern Cloths, rose design, special at $7.50.

—81x81 inch Pattern Cloths, chrysanthemum design, special at $7.50

### Napkins

—20 inch mercerized cotton napkins, $1.50, and $1.75 a dozen.

—18x18 and 18x20 inch Union Napkins, $2 and $2.50 dozen.

—19½x19½ inch linen napkins, $3.50 dozen.

—22½x22½ inch napkins, Shamrock pattern, $6 dozen.

—Other Linen Napkins, $2.35 and $1.00 dozen.

## Save 25% to 33⅓% on Union Huck Towels

The Towels themselves are full size and hemmed—of good heavy weight that promises lasting service. Plain white or white with red borders. Three lots—one at 29c each; another at 39c each; a third at 49c each. Those at 39c have a neat satin border. Those at 49c have a satin border in the conventional Greek-Key design. Prices and values far out of the ordinary.

**29c** each for Towels that actually cost $3.25 to $3.65 the dozen to manufacture.

**39c** each for Towels that actually cost $4.35 to $5.00 the dozen to manufacture.

**49c** each for Towels that actually cost $4.50 to $5.50 the dozen to manufacture.

## Anticipating the Holiday Season

The store is full of interesting, attractive and useful things, especially desirable for gift purposes; while the prices are sufficiently varied to meet everyone's requirements. To achieve the most gratifying results with the least possible trouble and annoyance, begin your Christmas shopping now.

**THESE STOCKS ARE READY**

| | | | |
|---|---|---|---|
| Silks | Gloves | Jewelry | Art Needlework |
| Woolens | Ribbons | Hosiery | Silk Underwear |
| Wash Fabrics | Neckwear | Blankets | Wool Underwear |
| Linens | Umbrellas | Comforts | Furs |

### Headquarters for Good Minerva Knitting Yarns

That good Minerva yarn, wound in balls ready for use, in khaki and grey. By the hank, $1.00. By the ball, 50c. Needles, bags and everything you need.

### Holiday Engraving Can Best Be Done Now

It MUST be done soon as weeks are flying and such work requires some little time. You'll like our selection of cards—so clear cut and dainty. Prices moderate.


# EXCESS PROFITS TAX MAY CONTINUE AFTER WAR-ADAMS

**Probably Will Be Made Part of Revenue System, Says Atlanta Speaker.**

## MAKES FEW SUGGESTIONS

**Advocates Taxing of All Business Units on Their Net Income, But Says Rate Should be Graduated Somewhat Along Excess Profits Tax**

By Associated Press

ATLANTA, Ga., Nov. 15.—Belief that it is exceedingly probable that an excess profits tax, now imposed as a war measure, will continue as a permanent part of the American tax system was expressed by Professor T. S. Adams, of Yale University in an address he delivered here today before the National Tax Association's convention. This taxation of excess profits would be, in Professor Adams' opinion, an expression of the principle that the state and the community stand as silent partners in every business enterprise. Professor Adams is now serving as special adviser on taxation to the Treasury Department.

He strongly advocated the taxing of all business units on their net income, the wisdom of which course has been for many years the subject of considerable difference of opinion by tax authorities and others interested in scientific methods of taxation. Professor Adams admitted that the opponents of this method of taxation were able to present strong arguments in support of their position which undoubtedly were worthy of full consideration but the fact remains, as he said, that "we shall never have even an approximately consistent scheme of taxation until the necessity for separate taxation is recognized and imposts laid which are consciously designed to express the fiscal obligations of business as such."

According to Professor Adams, the justification for this class of taxes is that a large part of the cost of government is traceable to the activities of business and to the protection which business as such enjoys. It was Professor Adams' idea that this fiscal obligation of business is not adequately met by the present property tax nor by a mere personal income tax on the owners of the business.

In discussing the measure of this tax which Professor Adams urged, should be imposed on all business concerns, he pointed out that there is no perfect measure of any tax but said that personally he believed the most satisfactory measure would be according to net income from the business. He suggested, however, that the rate should be graduated somewhat along the excess-profits tax which he said has now spread to 11 or 15 countries and is yielding handsome revenues in most of them.

## GOOD REPORTS PLEASE CONNELLSVILLE

There has never been anything with the quick results of pure Lavoptik eye wash. One man's eyes were so badly strained he could not read without pain. Two applications of Lavoptik relieved him. A lady had tried three different glasses for weak, inflamed eyes. One Lavoptik wash surprised her. We guarantee a small bottle to benefit every case weak, strained or inflamed eyes. A. A. Clarke.—Adv.

**Hunting Bargains**

You will find them in our ad. columns.

For bargains—read the ads. today.


# VINOL CREATES STRENGTH

**Positive—Convincing Proof**

It is all very well to make claims, but can they be proven? We publish the formula of Vinol to prove the statements we make about it.

Cod Liver and Beef Peptonates, Iron and Manganese Peptonates, Iron and Ammonium Citrate, Lime and Soda Glycerophosphates, Cascarin.

Any doctor will tell you that the ingredients of Vinol as published above, combine the very elements needed to make strength.

All weak, run-down, overworked nervous men and women may prove this at our expense.

There is nothing like Vinol to restore strength and vitality to feeble old people, delicate children and all persons who need more strength.

Try it. If you are not entirely satisfied, we will return your money without question; that proves our fairness and your protection.

Laughrey Drug Co., F. H. Harmening, Connellsville, and at the best drug store in every town and city in the country.

Try our classified advertisements.



# AS GOOD FOR THE MEN AS FOR BOYS

**Splendid Subject For an Argument If Some Debating Society Fathers It.**

What is good for a man that is not just as good for a boy?

Not wishing to get into an argument we will take up a different phase of the question and positively state that the self-shaving outfit presented by the Courier is as good for the boy just starting to shave as it is for the man. It includes every article that is required for self-shaving, including a safety razor, a handy stropper, a strop, six blades, and a box of strop dressing which keeps the strop in such condition that the blades hold their cutting edge and "you'll never need to buy another blade."

How can you get one? Easy enough. Just clip six consecutive coupons from the Courier and present them at the business office with the small amount mentioned therein, and the complete outfit is yours. There's no other charge, and you can just put the entire set in your pocket and walk away happy. Get the outfit today.



# The Wright-Metzler Grocery Dept. Offers for Saturday

—1 large can White Cherries, 27c.
—1 large can Hunt's Peaches, 20c.
—1 can Sunkist Asparagus, 20c.
—3 cans Plums, 25c.
—3 cans Dutch Cleanser, 25c.
—3 bottles Ammonia, 25c.
—3 lbs. Hotel Astor Rice, 25c.
—3 boxes Fould's Macaroni, 25c.
—3 boxes Fould's Spaghetti, 25c.
—3 boxes Lye, 25c.
—6 cakes American Star Soap, 25c.
—6 cakes Swift's Pride Soap, 25c.
—5 cakes P. & G. Soap, 30c.
—5 cakes Fels Soap, 30c.

**WRIGHT-METZLER CO**


PATRONIZE HOME MERCHANTS WHO ADVERTISE IN THIS PAPER.